THE SEDALIA DEMOCRAT

Volume Ninety-Three, Number 222 — Sedalia, Missouri, Wednesday, November 8, 1961 — Twelve Pages—Price Ten Cents

Men Battle To Save Area Threatened By New Blaze

Fire That Razed Movie Homes Is Under Control

LOS ANGELES (AP) — An army of men set backfires and hacked fire lines today in a battle to save the homes, many palatial, of coastal Pacific Palisades.

Flames burning down tinder-dry, brush-covered mountain canyons crackled within half a mile of spattered houses on the community's outskirts and a mile of built-up residential sections.

Other fire fighters patrolled the separate but nearby brush fire that consumed 250 homes, many of movie stars and millionaires, in Bel Air and Brentwood.

That disastrous blaze was contained Tuesday night, but officials said winds, if they came, could whip it up again.

Bombers dropping a fire-retardant borate solution joined ground crews in attacking the hot southerly front of the Topanga Canyon fire threatening Pacific Palisades. A front three or four miles long flared out of control.

About 1,500 men from many agencies fought or patrollled both fires, the worst in Southern California history.

Late statistics on the twin fire disasters included:

Acreage destroyed was 7,400 in Topanga Canyon, 5,750 in Bel-Air, all of which would have been prime defense against spring floods.

Homes destroyed numbered 259. Nine were in Topanga Canyon. Hundreds of other homes were badly damaged or scorched.

Injuries, none serious, were suffered by 100 firemen and residents.

A wind of about 10 miles an hour on the fire front blew the flames in the direction of Pacific Palisades today. Backfiring during the night halted the Topanga blaze along a six-mile easterly front.

One crew took up defensive positions today near the Huntington

(Please turn to Page 4, Col. 3)

BRUSH FIRE DRIVES NIXONS FROM HOME—Former Vice President and Mrs. Nixon leave their rented home in the Hollywood Hills to spend the night in a hotel because of a raging brush fire which destroyed more than 200 homes and almost touched theirs. Nixon was at the home when the fire made its closest approach. He left, but later came back with Mrs. Nixon to pick up clothing for the overnight stay away from home. (AP Wirephoto)

Kennedy Nehru In Meeting

An Addition To Original Schedules

WASHINGTON (AP) — President Kennedy and India's Prime Minister Nehru engaged in their third round of marathon talks today on the whole range of cold war problems.

This session was an addition to their original schedule. The Indian leader said the extra meeting with the President was simply a continuation of the conversations they have held over the past two days.

Kennedy also holds a news conference late this afternoon.

So far, Kennedy and Nehru have discussed most of the major problems of the cold war, including Southeast Asia, Berlin and nuclear testing.

The latter was one of the points of sharpest disagreement between the United States and India before Nehru's arrival Monday.

Nehru, informants said, held that a voluntary moratorium on testing should be renewed with the Soviet Union and that this would not stop an agreement on controls from being worked out during the moratorium.

The United States view is that a moratorium on testing places restraint on open societies such as the United States but does not prevent closed societies such as the Soviet Union from preparing for or conducting tests in secret.

U. S. officials have said the Soviets made detailed preparations for their current nuclear tests during the moratorium the Soviet Union broke Sept. 1.

White House press secretary Pierre Salinger said five topics dominated Tuesday's 2½ hour talk.

In addition to nuclear testing they were:

BERLIN — Kennedy presented the U. S. position in detail. Nehru, Indian sources said, told the President that free access to the city must be guaranteed to the Western powers and that Soviet Premier Khrushchev took the same position. Nehru talked with Khrushchev in September. The informants said Nehru also stated that West Berlin residents should be left free to live their own way.

SOUTHEAST ASIA — They talked about Laos and South Viet Nam, both menaced by Communist forces, and discussed how independent governments can be maintained and protected from outside intrusion.

BELGRADE CONFERENCE — Nehru gave his view of the September meeting of the 25 nonaligned nations. The positions expressed there by some of the nations, particularly on nuclear testing, were bitterly criticized in the

(Please turn to Page 4, Col. 7)

Seeks Fast Accord On Negotiations

WASHINGTON (AP) — President Kennedy hopes to reach quick agreement with German Chancellor Konrad Adenauer later this month on issues that the Western powers may negotiate with the Soviet Union in the search for a peaceful solution to the Berlin crisis.

The White House annnounced Tuesday that Adenauer would visit Washington Nov. 20-21 for talks with the President on Berlin problems and "other matters of common interest."

If the U. S.-West German summit discussions are successful, they will be followed by efforts to reach detailed agreements among the Western powers on a Berlin negotiating position.

In this prospective second stage, the President's task will be to try to win an accord with French President Charles de Gaulle, who has been opposed to negotiations with the Soviets until Premier Khrushchev has modified his position on Berlin.

The Adenauer visit to Washington will be held about a month later than U. S. officials had hoped. The delay was occasioned by Adenauer's need to form a coalition government following the Sept. 17 elections, which reduced his political strength. His domestic problems were finally resolved Friday and the announcement of his visit to Washington followed quickly.

WORLD NEWS IN BRIEF

BOMBER MISSING

BOSTON (AP)—A Navy bomber with a crew of 11 was reported missing today en route from the carrier Lake Champlain, off Virginia, to its home base in Brunswick, Maine.

The Navy advised Coast Guard headquarters in Boston that the P2V bomber commonly used in antisubmarine training was last reported at 7:40 a.m., EST.

SHIP COLLISION

HOUSTON, Tex. (AP)—Two ships carrying oil and chemicals collided and burst into flames Tuesday night in the Houston Ship Channel in Galveston Bay.

A Coast Guard spokesman said two men were killed and 16 others injured. Eight men still were missing at mid-morning.

LOS ANGELES (AP)—The City Council estimates the cost of fighting the two mammoth fires in the Santa Monica Mountains at more than $3 million.

Losses in private property have been estimated in excess of $15 million — not including furnishings and personal effects.

MOULDER RELEASED

COLUMBIA, Mo. (AP)—Rep. Morgan M. Moulder of Camdenton, D-Mo., was discharged from the University of Missouri hospital Tuesday. He had been admitted Monday for treatment of bursitis of the right arm.

WARNS BUSINESSMEN

JEFFERSON CITY (AP)—Atty. Gen. Thomas F. Eagleton has warned businessmen they must pay their state income taxes or run the risk of having their businesses seized.

Eagleton lashed out at tax evaders in a speech before the Jefferson City and Cole County Democratic Club Tuesday night.

ELECTIONS AT GLANCE

By The Associated Press

Significant results in Tuesday's elections:

NEW JERSEY—Former state Judge Richard J. Hughes, a Democrat, gained an upset over Republican James P. Mitchell, former secretary of labor.

NEW YORK CITY—Democratic Mayor Robert F. Wagner breezed into his third term as mayor by defeating Republican Louis J. Lefkowitz and independent Lawrence E. Gerosa.

KENTUCKY—The Republicans smashed a 28-year Democratic reign in Louisville by capturing the mayor's office and other top city offices.

VIRGINIA—Democratic Albertis S. Harrison Jr. won handily over Republican H. Clyde Pearson in the race for governor in the traditionally Democratic state.

MICHIGAN—Democrat Lucien N. Nedzi won as expected in Wayne (Detroit) County, Mich., over Republican Walter Czarnecki in a special election for First District congressman.

Open Up

Sedalians are busy oiling up guns for the quail season opening Friday. Good weather predicted.

Fair tonight and Thursday; warmer Thursday. Low tonight 25 - 30; high Thursday in 50s.

The temperature Wednesday was 25 at 7 a.m. and 43 at 1 p.m. Low Tuesday night was 24.

The temperature one year ago today was, high 54; low 40; two years ago, high high 55; low 27; three years ago, high 63; low 41.

Lake of Ozark stage: 58.9 feet; 1.1 below full reservoir; up .3.

Judges Rename Board Panel At Meeting Here

The Central Missouri Counties Judges' Association by unanimous vote re-elected the current panel of officers to serve next year during the association's meeting in Sedalia Tuesday.

The officers are Judge C. M. Purchase, Pettis County, president; Judge Chester Sapp, Boone County, vice-president; Judge R. J. Bahrens, Benton County, secretary; and Judge Henry E. Bailey, Pulaski County, treasurer.

The next meeting of the association will be held in Lexington Feb. 6.

Sixteen counties were represented at the Sedalia meeting.

The meeting began with registration and a short business meeting in the Pettis County Courtroom, which included a short talk on the Crippled Children's Center in Sedalia by Miss Virginia Flower. The talk was followed by a tour of the Center.

A luncheon at the Pacific Cafe was furnished by the Dean-Haines Machinery Co. After lunch the judges and their guests heard a talk by Fred Wertz on his recent trip to Russia. The talk was supplemented by photos taken on the trip.

Mr. Martin from the Missouri State Highway Department gave a short talk in the afternoon session. The Dean-Haines firm showed a short film on sewer sanitation.

Judge Purchase presided over the meeting.

Shorthorn Show, Sale Slated Here Saturday

The Missouri Polled Shorthorn Breeders Association Show and Sale will be held at the Missouri State Fairgrounds Saturday, with the show at 9 a.m. and the sale at 1:30 p.m. Club calves will be sold at 11 a.m.

Auctioneer will be Dick Kane, Wisner, Neb., Jack Kroeck, Jefferso City, will be sale manager, and Irvin Retzlaff, St. Joseph, judge.

Trophies will be presented by the Sedalia Chamber of Commerce to owners of the champion bull and champion female of this sale.

United Fund Drive Standing

$48,280.47

At Noon Today

$650,000 Sewer Bond Issue Is Approved

FULTON, Mo. (AP) — Fulton voters approved $650,000 in bonds at a special election Tuesday for improving the municipal water and sewer systems.

The $300,000 issue for sewer improvements carried 440 to 180.

The $350,000 issue for increasing the capacity of the water system was approved 443 to 167.

Alertness Probably Saved Life

Alertness of two four-year-olds probably saved the life of the brother of one who had become entangled in a rope on a swing set and was nearly hanged. The incident occurred about 3:30 o'clock Tuesday afternoon to little Danny Pender, two and a half years old, son of Mr. and Mrs. J. E. Pender, 2400 West Second Street.

Jimmy Pender, four and a half, his brother, and Lynn Southwick, four, daughter of Trooper and Mrs. William Southwick, 2406 West Second, were playing in the yard when Danny became entangled. They ran to the Pender home and told the mother, "Danny is hanging."

Mrs. Pender rushed from their home to the swing set and untangled the rope from the child's neck. He had already turned blue, but a slight whimper came from him as she grabbed him in her arms.

Mrs. Southwick heard the call of Mrs. Pender for help, and called Dr. A. J. Campbell. He requested them to bring the child to his office immediately, they being able to get there before he could leave the office, get to his car and out to the house.

Dr. Campbell examined the baby and found he was "bouncing back," did not go into shock, but had a very, very narrow escape with death. It was reported Dr. Campbell remarked a second or two later and it would have been too late. The child had bruises about the neck, caused by the rope.

The swing set was that of a neighbors. The rope apparently had been thrown over the set by older children, and Danny being the explorer type of child, evi-

(Please turn to Page 4, Col. 7)

No Decision On President For Ecuador

One Quits Office, Two Take the Oath; Controversy Rages

QUITO, Ecuador (AP) — Jose Maria Velasco Ibarra resigned as president during the night under pressure from the military. The army then installed the president of the Supreme Court in the office. But Congress named leftist Vice President Carlos Julio Arosemena to head the country.

The Supreme Court president, Camilo Gallegos Toledo, took the oath of office as president. There was no clear word as to the whereabouts of Velasco Ibarra.

The army announced it had installed Gallegos because "the breach between the executive and legislative powers had become so deep it could not be bridged."

Congress, on the other hand, elevated the vice president to the position as prescribed in the constitution.

Before being thrown out as president for the third time in four times elected to the office, Velasco Ibarra accused Arosemena of being a Communist and trying to set up a dictatorship and said he no longer was vice president.

Gallegos was in the presidential palace, abandoned Tuesday night by Velasco Ibarra. He has the title of "interim president."

Arosemena, who was freed from jail in complicated maneuvering Tuesday night, was in the congressional palace, surrounded by his supporters in Congress. Arosemena calls himself "constitutional president" on the ground the constitution calls for the vice president to succeed the president in cases of absence or resignation. The constitution makes the Supreme Court president, Gallegos, second in line.

Medical Auxiliary Elects Missourian

DALLAS (AP) — Mrs. Jordan Keeling, of Waverly, Mo., Tuesday was elected treasurer of the Women's Auxiliary of the Southern Medical Association. The organization is holding its convention in Dallas.

Red Bloc In Attack On West

Colonial Power Is The Issue

UNITED NATIONS, N.Y. (AP) — The Soviet bloc and a host of Asian-African nations today pressed one of the bitterest attacks on Western colonial powers in U. N. history.

Colonialism was under simultaneous fire in the 13-nation General Assembly and two of its main committees. However, there was no attack on Communist domination of subject countries to which most of the Asians and Africans turn a blind eye.

In the General Assembly debate got under way on proposals to carry out the United Nations' 1960 declaration against colonialism. The Soviet Union denounced the United States and Britain as the main colonial powers barring freedom for millions of people. The United States countered that the U. S. S. R. was using colonialism as a pretext for a propaganda attack on the West.

In the Trusteeship Committee a parade of Communist, Asian and African countries blasted Portugal for the way it runs its overseas territories.

In the special Political Committee, nation after nation bitterly assailed South Africa's white supremacist policy and pointed to it as an outgrowth of the colonial system.

Colonialism also was probably in for another going-over in the main Political Committee, which opened debate on an Asian-African resolution demanding that all Africa be kept free of nuclear weapons and all foreign bases on the continent be liquidated.

Frye Named As Engineer With MPSC

Robert S. Frye, Missouri Public Service Co. assistant district engineer at Lee's Summit, has been promoted to district engineer of the Warrensburg district, effective Nov. 15. He will replace H. Reed Bailey, who has resigned to accept a position with the Engineering Department of the United States government, working at the Whiteman Air Force Base near Warrensburg.

Frye began work with the company as an engineering aide in the gas division in 1947, has also worked as assistant district engineer in Sedalia and has worked as Assistant District Engineer in Lee's Summit since 1951.

Frye was born in LaMonte, and received his grade and high school education in the schools at LaMonte and Smith-Cotton High School. He attended Central Missouri State College at Warrensburg and the University of Missouri.

Mr. and Mrs. Frye have two children, Richard, 9, and Robert, 2, who are presently living in Lee's Summit but will move to Warrensburg.

Death Decree In Slayings By Teenagers

RUSSELL, Kan. (AP) — Two teen-age soldiers who once brashly told of killing seven persons in a cross-country trail of robbery and death have been sentenced to hang for killing a western Kansas railroader, their sixth victim.

James Douglas Latham, 19, of Mauriceville, Tex., and George Ronald York, 18, of Jacksonville, Fla., showed no emotion as they heard the verdict late Tuesday. York later stuck his tongue at photographers as he and Latham were returned to jail.

The all male jury convicted them of first degree murder for the death of Otto E. Ziegler, 62, of Oakley, Kan. Ziegler was shot to death June 9 and robbed of $51 at a lonely spot along U.S. 40 near Sharon Springs, Kan., not far from the Colorado line.

The long process of appealing the verdict will start Nov. 18 with a hearing on a motion for a new trial. The next step is an appeal to the Kansas Supreme Court.

Returning their verdict after 13 days of testimony and argument, the jurors rejected contentions the youths are mentally unstable and too young to die by hanging. The defense also argued the state failed to prove premeditation, a necessary ingredient of the first degree charge.

City Hall to Close

All Sedalia City offices will be closed all day Saturday in observance of Veterans Day.

Displays Might

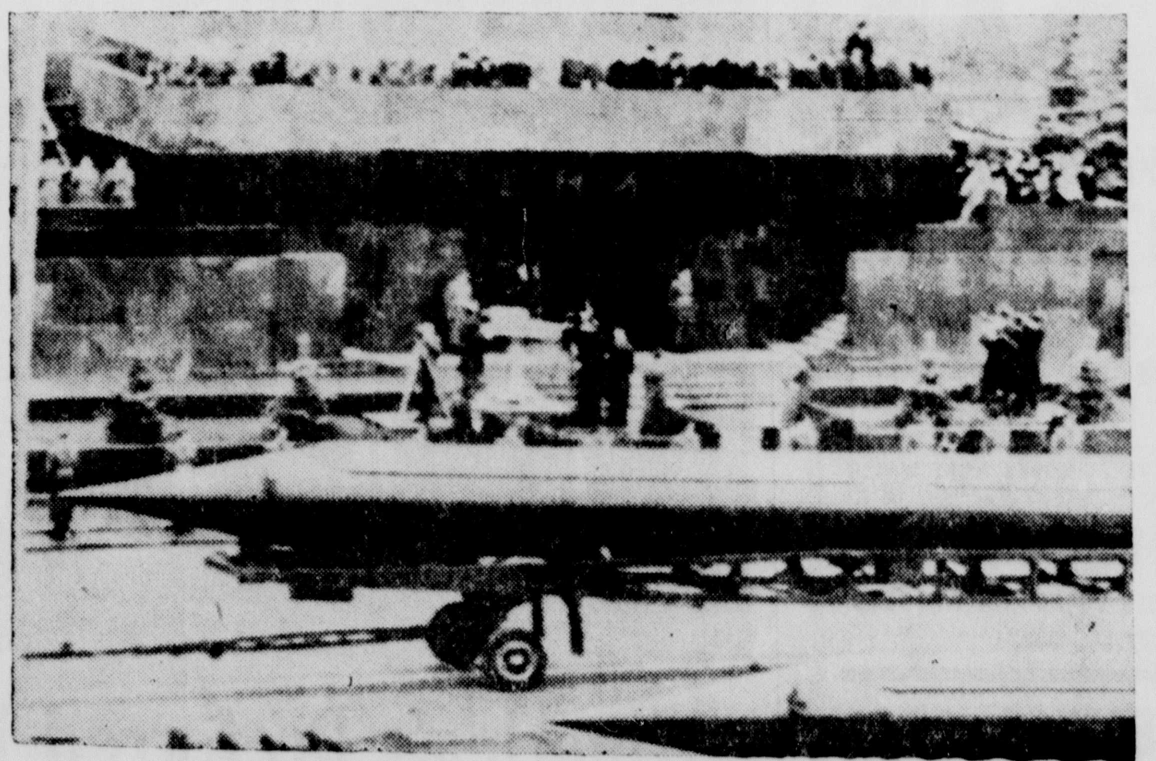

ROCKET DISPLAY IN MOSCOW—Soviet rockets roll past Lenin's mauseleum during a massive military display marking Russia's 44th anniversary as a Communist state. Soviet government officials watch the parade from a reviewing stand in the rear.

Wagner, Hughes Win

Democrats Take 2 Big Elections

By THE ASSOCIATED PRESS

Democrats have captured both prizes in the two big elections, grinding out an upset by electing the governor in New Jersey and easily winning the New York mayoral race.

Both elections Tuesday were intently watched by politicians who regarded them as important in gauging how the political winds may blow in 1962 and 1964.

In New York, Robert F. Wagner breezed past Republican Louis J. Lefkowitz and independent Lawrence E. Gerosa to win his third term as mayor, as had been expected.

Across the Hudson River, New Jersey voters overturned predictions and elected Democrat Richard J. Hughes over Republican James P. Mitchell in the contest for governor.

Both parties had wheeled their big guns into the New Jesrey campaign. President Kennedy and former President Harry S. Truman campaigned for Hughes. Former President Dwight D. Eisenhower campaigned for Mitchell.

Virginia voters followed tradition by giving Democrat Albertis S. Harrison Jr.—and the state organization of U.S. Sen. Harry F. Byrd — a one-sided victory over Republican H. Clyde Pearson in the race for governor.

In Kentucky, however, Republicans cracked 28 years of Democratic rule in Louisville by sweeping into the mayor's office and other top posts. The GOP also sewed up surrounding Jefferson County for the first time in 16 years.

In Washington, Republican National Chairman William E. Miller called the Kentucky victories "a good omen for 1962" and a "victory of major proportions."

LaMonte Man Left Note For Family

Robert Clay Curtis, 44, well-known farmer of the LaMonte community, reportedly wrote a note shortly before he apparently took his own life with a 22-calibre pump-type weapon last Sunday.

According to Pettis County Deputy Sheriff Jack Couts, the Highway Patrol laboratory in Jefferson City found a note, addressed to Curtis' wife and two sons, in the right hip pocket of Curtis' cover-alls. The clothing had been relayed to Jefferson City by the Highway Patrol for a ballistics and powder test.

Couts, who said he received the information from Highway Patrol Sgt. E. W. Van Winkle, stated he notified the family of the note. The family, he said, did not wish to have the contents of the note made public.

Dr. Gordon Stauffacher, Pettis County Coroner, and Dr. J. M. Rodeman, Deputy Coroner, performed an autopsy on the body Monday at the Parker-Moore Funeral Home in LaMonte. Tuesday, Dr. Stauffacher reported no inquest would be held.

Information about the note was received from Sgt. Kenneth Miller, a technician for the Highway Patrol Laboratory, according to Sgt. Van Winkle. Couts reported a letter, written by Curtis, will be forwarded to Jefferson City in order to check the handwriting of the letter with that of the note.

Curtis was found by his wife, Mrs. Marjorie Curtis, and his two sons, Danny Bert, 20, and Gary Lloyd, 18, when they returned to the family home after attending church services in LaMonte. Curtis was found lying on a bed in the basement of the home.

Dr. A. L. Walter, family physician, reported Curtis had a history of a heart ailment and worried. It was reported Curtis was worried over the failure of a settlement on his old home, which was destroyed several years ago when a B-47 bomber from Whiteman AFB crashed and destroyed it. Mrs. Curtis and one son were injured in the accident.

About $2,000 Damage Is Done By Fire to Home

A fire of undetermined origin did approximately $2,000 damage to a residence at 410 North Brown Tuesday afternoon. Fire Chief Emmet "Potts" Vaught said the fire might have resulted from smoking in the vicinity of a divan located in the living room.

According to Vaught, the damage to the house itself was estimated at $1,250 and the damage to the contents was approximately $750. Much of the contents was damaged by smoke and the furniture in the living room was also damaged by water.

Vaught said that Mr. and Mrs. A. R. Gage, the occupants, had returned from work during the noon hour but left for work about 12:30 p.m. The blaze was discovered by a neighbor who turned in the alarm about 3:48 p.m.

The Gages stayed at the home of Mr. and Mrs. Wilbert Horst, 426 North Brown, Tuesday night. According to Mrs. Gage, their plans after this were uncertain.

The house, a two-story frame building, is owned by Mrs. Gage and both it and the contents are covered by insurance.

Despite Coalition

Expect Adenauer to Hold Tough Policy Toward Reds

BONN, Germany (AP) — Chancellor Konrad Adenauer, just reelected to head a new coalition government for West Germany is expected to continue his tough policy toward the Communist bloc.

Associates say the 85-year-old chancellor will not soften despite the wish of his coalition partners, the Free Democrats.

The Free Democrats have made plain they won't press too much for a change. Party chief Erich Mende has said his group would "try to make the others see our points but we won't force our ideas upon them."

The Free Democratic ideas conflicting with Adenauer's, which include diplomatic recognition of such Communist countries as Poland and Czechoslovakia, actually are insignificant compared to the areas in which the smaller party fully agrees with Adenauer and his Christian Democrats.

Thus there will be no change in Bonn's full support of the Atlantic Alliance and the European Economic Community and its policy of strengthening European cooperation through increased political consultations.

Adenauer's first important foreign policy move in his fourth term as chancellor will be a meeting in Washington with President John F. Kennedy Nov. 20.

Authoritative sources said Adenauer will bring up three major points in his talks with the American president:

1. Defense and security of the free world, particularly of West Germany.

2. Continued refusal to recognize Communist East Germany.

3. West German readiness to take up certain technical contacts with the East German regime short of diplomatic recognition.

Adenauer has been worried about an idea in some U.S. circles that West German armed forces might be reduced as a means of easing East-West tensions.

"Adenauer will make clear to Mr. Kennedy that the defense and security of West Germany is more important than the reunification of Germany," one informant said.

"The chancellor feels that any reduction of West German forces would mean the loss of West Germany to the Communists. Reunification must continue to be a part of West German foreign policy but never at the expense of West German security."

Adenauer will tell Kennedy that recognition of the Walter Ulbricht regime would amount to "high treason" and will never be considered by the present Bonn government.

"But the chancellor will also indicate that we are ready to take up certain technical contacts regarding trade, inter-German transport and especially regarding the free movement of persons between the two parts," the sources said.

Democrat-Capital Class Ads Are Workers You Can Afford To Hire! Phone TA 6-1000.

THE SEDALIA DEMOCRAT
110 West Fourth St. Sedalia, Missouri
Established 1868
TELEPHONE TA 6-1000.
Published Evenings except Saturdays, Sundays and Holidays.

Second class postage paid at Sedalia, Mo.

This newspaper is a Dear publication dedicated to the interests and welfare of the people of Sedalia and Central Missouri.

—Member—
The Associated Press
The American Newspaper Publishers Association
The Inland Daily Press Association
Audit Bureau of Circulations

NATIONAL EDITORIAL ASSOCIATION 1961 AFFILIATE MEMBER

THE ASSOCIATED PRESS
The Associated Press is entitled exclusively to the use for republication of all the local news printed in this newspaper as well as AP news dispatches

SUBSCRIPTION RATE BY CARRIER IN SEDALIA (all subscriptions payable in advance): Evening and Sunday 35 c per week. In combination with the Morning Capital, Morning and Sunday, 60c per week

BY MAIL IN PETTIS, BENTON, CAMDEN, COOPER, JOHNSON, HENRY, HICKORY, LAFAYETTE, MONITEAU, MORGAN and SALINE COUNTIES: For 3 months $2.75 in advance. For 6 months $5.00 in advance. For 1 year $9.00 in advance

BY MAIL ELSEWHERE: One month $1.50 in advance; Three months $4.25 in advance; Six months $8.25 in advance; One year $16.00 in advance

THE BRANDT FAMILY — West Berlin's Socialist mayor Willy Brandt and his wife, Rut, pose with their children in their Berlin home. The three boys are Lars, 9, at left; Peter, 13, background, and the baby, Matthias, who was born on October 7.

Grabs Governorship

Narrow Margin for Hughes Jolts GOP Comeback Hopes

NEWARK, N. J. (AP)—A startling, paper-thin victory by Democrat Richard J. Hughes in the race for governor of New Jersey boosted President Kennedy's political stock today, and jolted Republican hopes for a comeback next year.

It was the first great test of strength between the two major parties since Kennedy took office.

Hughes led by a fraction of a percentage point over Republican James P. Mitchell, secretary of labor under former President Dwight D. Eisenhower.

Hughes will be the first Roman Catholic governor in New Jersey's history when he takes office in January. Mitchell also is a Catholic.

Returns from 4,277 of the state's 4,395 districts showed: Hughes 1,054,544, Mitchell 1,014,760.

However, Hughes did not immediately claim victory. Mitchell issued no statement conceding the election.

"I am going to wait until there is a concession by Mr. Mitchell," Hughes said. Shortly after 1 a.m., he said he was going home to bed.

Kennedy laid a measure of his own political prestige on the line when he said, in a campaign speech for Hughes last week: "What we are trying to do in the nation's capital is what Judge Hughes will do when he is elected governor."

Former President Harry S. Truman also came into New Jersey to stump for Hughes.

Eisenhower, campaigning for Mitchell, said the New Jersey election "unequivocally" would affect the 1962 congressional races. Like political analysts across the nation, he said he saw the gubernatorial battle as an omen of the future.

Kennedy carried New Jersey by 22,000 last year.

The most optimistic prediction, by Hughes' supporters, was that he would win by 25,000 votes. His campaign manager, Richard Burkhardt, said he thought the final tally might be so close that a recount would be necessary.

Hughes was not well known in his own state. He is a former State Superior Court judge who left the bench to resume his law practice.

ta25blwyfnew jersey—gal 2 zr8

He is six feet tall, a big-bodied man with a shock of curly hair. He has six children and three step-children. His first wife died in 1950, leaving him with four children. He married Betty Murphy in 1954. She had three children, and they have two of their own now.

Two days before the election, Hughes' 85-year-old father died.

"We had hoped that dad would be around to share it (the victory) with us," Hughes said.

Mitchell was rated the favorite by most political analysts largely because his seven years as a Cabinet member had made him better known in New Jersey.

Hughes argued that, by reason of Mitchell's long absence from the state, he was not familiar with its problems. Hughes also challenged Mitchell to a series of public debates, and assailed him sharply when Mitchell refused.

He made himself known by nine months of nonstop campaigning. His aides estimated he shook hands with more than 200,000 persons.

Mitchell hammered on the theme of "bossism" among the Democrats. He broke his leg during the campaign and was immobilized for a time.

When the returns began rolling in the big Democratic counties, Essex and Hudson, put Hughes into an early lead. They embrace the major cities of Newark and Jersey City and are highly industrialized.

Bergen County, a Republican stronghold facing New York City across the Hudson River, was Mitchell's mainstay. It gave him a margin of about 45,000 over Hughes.

Gable's Boy Is Image Of His Father

By JAMES BACON

HOLLYWOOD (AP) — The little fellow's shoulders and legs were those of a Notre Dame tackle in miniature. His head was handsome with its wild forelock as he looked up from a blanket on the floor.

Then the baby grinned. The grin stretched from ear to ear, curling the left eyebrow.

The grin came easily and often. The effect was almost eerie. No mistaking whose son this was. John Clark Gable, age 7½ months is daddy's boy.

So remarkable is the resemblance that even pictures fail to catch all of it. It's wonderful, but sad, for this is the boy whose impending birth was awaited by his father as the most important event in an unusually eventful life.

It's almost a year to the day that I talked with Clark Gable on the set of "The Misfits." It was a Friday afternoon and only one scene remained of the picture that was to prove the most arduous of a distinguished career. He talked only of the coming baby.

"This is a dividend that has come to me late in life. When I wind up this picture, I'm taking off until the baby is born in March. I want to be there when it happens—and I want to be there a good many months afterward," Gable said.

"This is my 90th picture—and it's been a tough one. I'm not doing any more for a long while. I want to enjoy my son."

Early the following Sunday morning, he suffered a severe coronary. Ten days later, on Nov. 16, the king of the movies was dead.

As the husky son he never lived to see smiled happily on the floor, I recalled Clark's words to his beautiful widow, Kay.

"Did pa say 'his son?'"

"Nothing else—it was always 'my son' or 'he.'"

"That's very interesting," Kay reflected. "He never once spoke of a son to me when we talked about the baby. Well, that was like pa. He was afraid if we had a daughter that my feelings might be hurt."

Kay had disastrous earlier marriages—and so had Gable.

But she has found solace in the baby and her two older children, Bunker, 12, and Joan, 10, by a previous marriage to sugar heir Adolph Spreckels II who died last month of a fall.

Last Christmas Eve she went to Gable's grave at Forest Lawn expecting only to leave flowers and pay a brief visit.

"I was there for five hours," she said. "I haven't been back."

Time does not heal the grief, she said.

Striped College 4-H Committees Report

On Wednesday 33 members of the Striped College 4-H Club met at the Striped College School for its regular November meeting.

Reports of the following committees were: Ray Ditzfeld, health; Michael Riley, safety; Bonnie Fischer, marketing; Kathy Rages, membership; Michael Riley, money making; Bonnie Fischer, Holloween party; and Cheryl Hinkle, local achievement.

Demonstrations were given by Billy Menssen, Brad LaBille, Betty Viebrock and Allison Fischer.

New members are Debra and Rhonda Baurvens and Bruce Snerkey.

The next meeting will be held Dec. 6 at Striped College School.

Democrat Class Ads Get Results!

GET READY FOR WINTER
Now you can have a 500 gallon LP-Gas system for as little as
$3.06 PER MONTH
Come in for details—no obligation.

Pay for your LP-Gas as you use it each month through one of our metered gas systems. Or, if you prefer, you may take advantage of our regular 30-day terms.
Burkholder's
118 W. Second TA 7-0114

COOK'S PAINTS
BIG STORE-WIDE PRE-INVENTORY
SALE
All Overstocks, Odd Lots, Discontinued Items Must Be Sold... Cleared from Our Inventory Now! Buy Now and Save!

CLOSE-OUT 1961 PATTERNS
WALLPAPER BARGAINS
3—BIG GROUPS—3
18c - 38c - 58c per roll
EVERY PATTERN PERFECT

ROOM LOTS
79c to $2.98 per roll
SEE THESE VALUES!

FLOOR COVERING
KENTILE ASPHALT TILE
5—C and D COLORS
1700 SQ. FT.
Regular 14c 8c per tile

DROP COLORS AND SHORT LOTS
Vinyl Asbestos Tile
Reg. 16c 10c per tile

MAN-O-TOP
PLASTIC COATED COUNTER TOP 36" WIDE
While it lasts 19c lin. ft.

PABCO BRAND AND REMNANTS OF
Inlaid Linoleum
89c lin. ft.

WALL PAINTS
DISCONTINUED COLORS
Shadotone Flat
REG. $6.41 GAL.
Now $4.49 gal.

SHADOTONE SATIN
REG. $7.49 GAL.
Now $5.27 gal.
$1.59 qt.

COROVEL LATEX
REG. $6.54 GAL.
Now $4.59 gal.

Texture Paints
OIL BASE
REG. $4.79 GAL.
Now $3.49 gal.

Odd Lots Paint
DISCONTINUED COLORS
DENTED CANS
VALUES TO $7.00 Gal.
40 gal. only $2.49 gal.

COOK'S PAINTS
416 South Ohio Dial TA 6-2108

SURPRISE!
You Can Still Buy a Real Nice
Style-Mart SUIT
for 50.00

Exceilent all wool fabrics! Smart Patterns! Newest Colors!
Style Mart Suits are expertly tailored so they hold their good looks through month after month of hard service.
We have a size to fit you correctly.
You EXPECT Better Values...
You GET Better Values at
WILSONS of Sedalia
Home of Style-Mart Clothes

Now...wash a HUGE
12-lb. LOAD
in the NEW 1961 "VOLUMATIC"
G-E FILTER-FLO® WASHER

BIG 12-LB. CAPACITY! An extra-large load! 20% more capacity than any other previous G-E washer. Average and small loads handled equally well.
NON-CLOGGING FILTER! Famous Filter-Flo washing system recirculates all water thru non-clogging filter. Lint is caught in filter, not in clothes!
MOVES MORE WATER THRU MORE CLOTHES! Agitator has special spiral fins that pull all clothes down, out, up for maximum washability!
• 2 CYCLES • 2 WATER TEMPS
• WATER-SAVER for All Loads
$188 W.T. TERMS
ONLY G-E GIVES YOU BIG 12-LB. CAPACITY ON ALL VOLUMATIC WASHERS!
• PERSONALIZED GUARANTEE AT NO ADDITIONAL COST!
MISSOURI PUBLIC SERVICE
Fourth and Ohio Dial TA 6-7700

Taste the Greatness of historic OLD CROW

LIGHT MILD 86 PROOF
America's Preferred Bourbon
THE OLD CROW DISTILLERY COMPANY, FRANKFORT, KY., KENTUCKY STRAIGHT BOURBON WHISKEY. 86 PROOF

See Neutralism Wave

DeGaulle Opposing Talks With Leaders Of Kremlin

By WILLIAM L. RYAN
Associated Press News Analyst

PARIS (AP)—Westerners who see President Charles de Gaulle frequently are picturing him as convinced that the Kremlin is intent upon sending a shock wave of neutralism through the heart of Europe.

This is the reason, they say, why De Gaulle raises his voice against any negotiations with the Soviets in an atmosphere of manufactured crisis, why he considers feelers toward the Russians would be a sign of Western weakness.

De Gaulle is represented as solemnly warning the West: Beware of summit meetings. Beware of negotiating under the appearance of Soviet threat. Beware of Soviet designs in Western Germany.

De Gaulle is said to feel the Kremlin is operating on the theory of "disarming the enemy." It considers West Germany an important link in the North Atlantic Treaty alliance, a link which must be removed if the alliance is to be broken up.

The Kremlin, so the thinking goes, wants to neutralize West Germany and create a no-man's land extending to the Rhine and the borders of France. De Gaulle considers this a peril.

Western sources enthusiastically credit De Gaulle with remarkable success in achieving French-West German cooperation, which De Gaulle seems to consider basic, a key to continued solidarity of the West.

Thus, De Gaulle would look dourly upon the notion of negotiations which even implied recognition formally of Communist rule in East Germany, or of any negotiations having the appearance of sacrificing West German interests, damaging West German relations with the West or frightening the West Germans.

This seems to be why De Gaulle at times appearing to some British and Americans as stubborn, is cautious on tactics involving talks with the Russians. De Gaulle apparently sees no basis for negotiation with the Kremlin so long as it continues to generate crises and raise threats.

He is pictured as saying:

Suppose a summit meeting were held on the German-Berlin questions and failed? What would be left? What possibly could come next?

France's president is said to feel the Russians will not take long risks to gobble up West Berlin. His argument is relayed like this: If the Russians are intent on going to war, there is no point in negotiating. If they are not going to war, there is still no point in negotiating.

This means he sees no reason to negotiate until the West is sure it is not approaching the Soviets from positions of weakness.

The French president is reported to have put the matter this way: If the Russians want a relaxations of tensions, there must be a balance in Europe and the world, there must be equilibrium. There could be no equilibrium in Europe without West Germany on the Western side, tightly tied in with Western policy.

De Gaulle, of course, is aware that eventually the Kremlin may go through with its plan to sign a separate peace treaty with the East German Communist regime. If that happened, it is likely the West would be forced to deal with the East Germans, even if insisting they were only agents of the Soviet occupation.

De Gaulle seems to concede not much could be done about such a development. But apparently he remains dead set against any willing concessions to the Russians, and insistent that the Russians make some concessions to the West, at least to the extent of easing crisis pressures. The greater the noise the Soviets make, the less De Gaulle is inclined to talk with them.

De Gaulle does not view his own stand as presenting any complications with regard to building a united Western attitude toward the Russians. He admires President Kennedy, has faith in his ultimate ability to counter Soviet threats. He seems to understand Washington's eagerness to bring about some relaxation of the cold war.

But De Gaulle thinks in terms of continental solidarity and is unwilling to commit the continental powers to any course he considers dangerous to the future of Western Europe.

Ducktail Cut Touches Off School Rift

PERRY, Ga. (AP) — Does an American teen-ager have a basic right to wear any kind of haircut he chooses?

Yes, says the father of a boy suspended from school for wearing a ducktail haircut.

No, says the school principal and the school board.

The father, Walter C. Sorrells, argued Tuesday that the ducktail is a harmless passing fancy and he is going to court to prove his point.

Ducktail haircuts are popular among the rock 'n' roll set. The hair is worn long and combed to a point in the back.

The principal, Eric Staples, said the school board recently banned "unconventional haircuts" because they sometimes were associated with delinquency.

But Stanley Sorrels, 17, center of the controversy, contended that the ducktail was "the kind you see on all the popular young actors, singers and politicians."

At a hearing before the Houston County School Board, Sorrells said his son has a basic American right to wear any hair style he chooses.

"The right of choice was won when Cornwallis surrendered to General Washington at Yorktown," he asserted, "and I mean to defend that right."

Stanley's mother agreed.

"Why, if Stanley is willing to stand the ridicule, he has the right to wear a Chinese queue or go to a beauty shop and get a permanent," she told the school board.

The Sorrels argued unsuccessfully. The board voted unanimously to uphold the eight-day suspension.

Sorrells said he would appeal to the State Board of Education. He has filed suit in Superior Court to enjoin the principal from enforcing the no-ducktail rule.

"Nothing has ever worried me as much as this," said Sorrells, a civilian employe at Robins Air Force Base. "With our freedom being challenged by Communism on all the world fronts the least we can do is fight to protect our rights at home."

Thinks Farmers Waste Too Much Ensilage Feed

KANSAS CITY (AP) — Roswell Garst, who once played host to Nikita Khrushchev at his farm near Coon Rapids, Iowa, says Kansas is an awful waster of grain sorghum stubble.

"There is enough of this in Southwest Kansas to feed all the cows that the state could winter," Garst told the annual convention of Farm Equipment Manufacturers.

Garst is an international authority on the growing of corn and the feeding of cattle and believes strongly in the benefits of ensilage. He told the manufacturers they ought to make more and better equipment for chopping corn stalks, corn cobs and other cellulose.

"By making silage, you harvest 100 per cent of the feed unit in the crop," he said. "When corn is shelled, you are harvesting only 60 per cent of the feed units. No industry can afford to throw away 40 per cent of its production.

"A ton of cobs, properly supplemented, is more beneficial to cattle than the best alfalfa or clover hay ever put up."

INSURANCE
AUTO FIRE
LIFE · HOSPITALIZATION
ROY E. GERSTER
M-F-A INSURED
107 E. 2nd TA 6-0337

BE PRETTY AS A PICTURE
in a new
HOLIDAY COIF
Special
Permanent Wave
Hair Cut
Shampoo & Set
Complete $7.50
TA 7-0742
Closed on Mondays
Mr. JOHN'S BEAUTY SALON
1806 W. 11th Sedalia, Mo.

Names of Note

ACROSS

1 U.S. president, —— Adams
5 Texas' Houston
8 British princess
12 Tropical plant
13 Cravat
14 Heavy metal
15 Irritate
16 Mr. Linkletter
17 Crippled
18 Wets
20 Communion plate
21 Boy
22 Deposit
23 Hoarder
26 Luella ——
30 Fruit drinks
31 TV's Garroway
32 Beverage
33 Enclosure
34 Speed contest
35 Halt
36 Cloy
38 Birds
39 Expire
40 Actor Mineo
41 Cooked
44 Deciphers
48 Painter Bonheur
49 Descendant
50 Neck hairs
51 Wicked
52 Also
53 Scent
54 Hardy heroine
55 Go astray
56 Facial feature

DOWN

1 Jolts
2 Medley
3 Retain
4 Sewing tools
5 Endure
6 Ventilates
7 Encountered
8 Relieves
9 Tidy
10 Title
11 British statesman
19 Organ of hearing
20 Peel
22 Wash
23 Charts
24 Notion
25 Dispatched
26 Step
27 German king
28 Gaseous element
29 Enervates
31 Appointment
34 Incursion
35 Biblical king
37 Standards
38 Varnish ingredient
40 Spanish title
41 Worry
42 Wander
43 Egyptian goddess
44 Portal
45 Pedestal part
46 Seth's son (Bib.)
47 Withered
49 Sainte (ab.)

Answer to Previous Puzzle

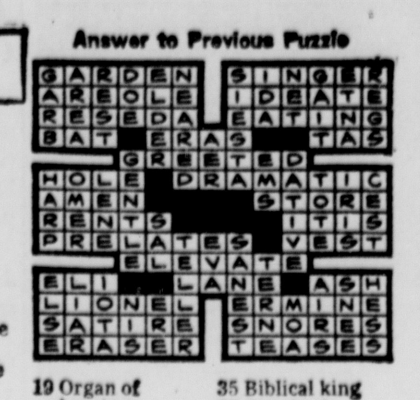

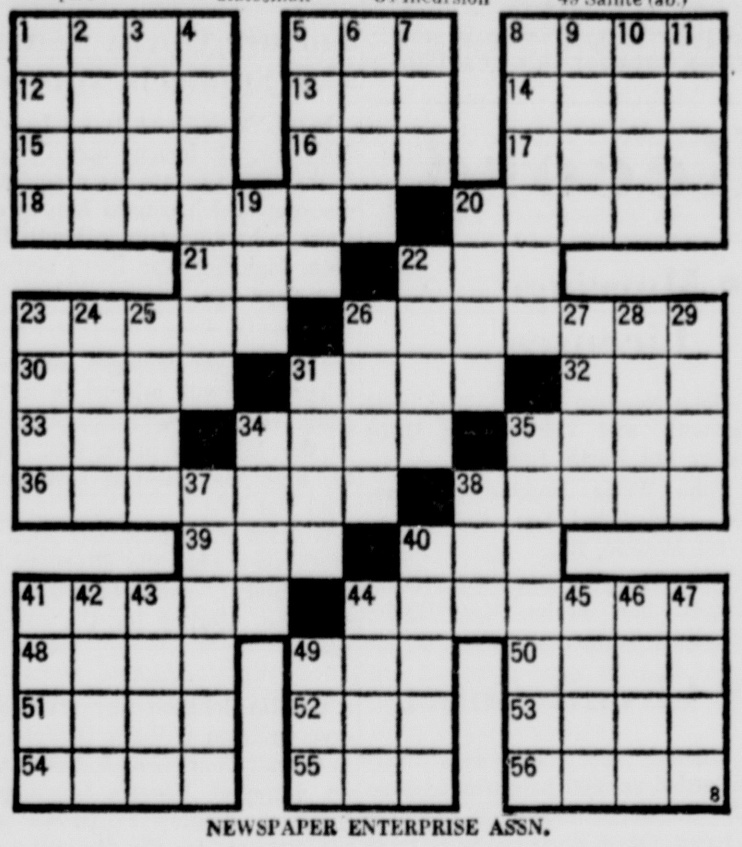

NEWSPAPER ENTERPRISE ASSN.

Molotov Absent From Top Level Red Reception

VIENNA, Austria (AP) — Vyacheslav M. Molotov, who participated in the 1917 Bolshevik revolution, was conspicuously absent Tuesday night from a Soviet Embassy reception here celebrating the revolution's 44th anniversary.

Soviet informants said he had been invited but excused himself because of a cold.

Premier Khrushchev denounced Molotov as head of an antiparty group at the recent Moscow party congress. He told correspondents in Moscow Tuesday Molotov's fate had not yet been decided.

Molotov is a Soviet representative at the International Atomic Energy Agency in Vienna.

Square Dance Patter

SATURDAY

Western Style Square Dance sponsored by McCory Twirlers at Whittier gym at 8 p.m. Ray McCory and John Loague, callers.

Democrat-Capital Class Ads Are Workers You Can Afford To Hire! Phone TA 6-1000.

INSURANCE
of all kinds
Hoffman Agency
108½ E. 5th TA 6-3322

SHOP FOR CARPET IN YOUR HOME
New "Mobile Carpet Service" brings complete selection of carpet samples to your home. No extra charge.
Call TA 6-7933
Fairway
CARPET SERVICE
305 E. 14th
Henry Peterschmidt

★ SPECIAL SELLING ★
3 Days Only
THURSDAY—FRIDAY—SATURDAY

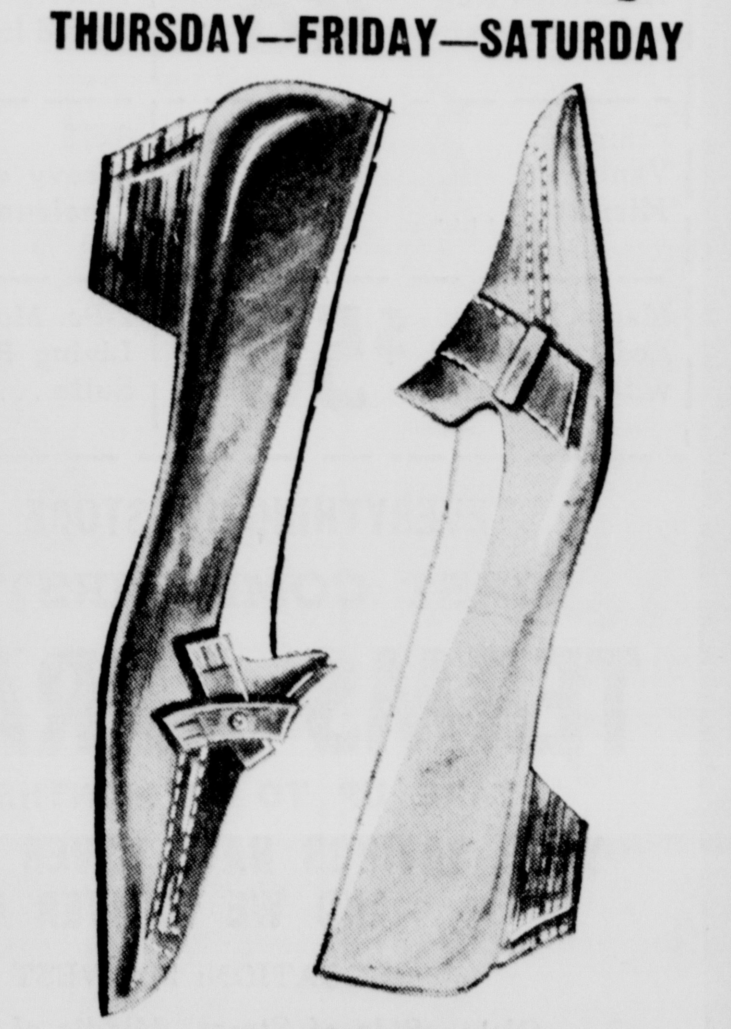

CONNIE
Stacked Heels
Comparable to Shoes selling for $10.99
$7.88
• Brown or Black Leather
• Brown or Black Suede
Hiedel Vogue Shop
204 S. Ohio

Thant Believes UN Will Solve Fund Problems

UNITED NATIONS, N.Y. (AP)—Acting Secretary-General U Thant expressed optimism Tuesday that despite "apparent differences or divisions" the United Nations will solve its financial difficulties.

Appearing before the assembly's budgetary committee, he said it is clear the United Nations "will inevitably be weakened, and seriously so, if its administrative and financial integrity is not zealously maintained."

He did not refer specifically to the situation caused by refusal of the Soviet bloc, France, South Africa and some others to pay assessments for the multimillion-dollar Congo operation, and Soviet bloc and Arab refusal to pay for the U. N. Emergency Force in the Middle East.

Family Fishing World Series Will Be Set Up

BRANSON, Mo. (AP)—A world series of fresh water fishing by families will be established next August in the Table Rock, Taneycomo and Bull Shoals lake area.

Two members of a family can compete—husband and wife, or one parent and one child. State eliminations will be held earlier in the summer.

Plans were made Monday by boat dock operators in a meeting with Hi Peskin of Monterrey, Calif., director of the world series of sport fishing, which was held recently at Grand Lake in Oklahoma.

Social Calendar

THURSDAY

Service Guild of the Federated Church, Chapel service at 12:30 p.m. luncheon at 1 p.m.

Business Women's Circle at 7:30 p.m. at the home of Mrs. Arbie Chambers, 1911 West Seventh.

Group 2, First Christian Church meets with Mrs. R. E. Cross, 209 East Sixth, at 8 p. m.

WSCS school of ministry in miniature, Epworth Methodist Church four days beginning on Thursday 10 a.m. to 2:30 p.m. Sack lunch.

Elizabeth Circle, St. Paul's Lutheran Church, meets at 1:30 p.m. with Mrs. Ernst Schlender, Route 3.

Beta Tau Chapter, Beta Sigma Phi, meets with Mrs. Barbara Southwick, 2406 West Second, at 8 p.m.

Xi Omega Chapter, Beta Sigma Phi, meets with Mrs. Clay Tyler, Sweet Springs. Girls attending are to meet at 1910 West Fourth at 7 p.m. and go together.

FRIDAY

Sedalia Garden and Study Club will meet at the home if Mrs. Robert Cain, 1112 South Warren, at 1 p.m.

Past Noble Grands meet with Edith Barnes, 909 West Tenth, with a covered dish luncheon at noon.

A Bitter Violator Tips Fine Collector

POTTSTOWN, Pa. (AP)—Ralph Richards, of Pennsburg, was fined $1 for parking on the wrong side of the street but he sent in $10 with the following note: "Keep the change. If you're that hard up for money, you might need the extra money."

Pottstown Borough Council ordered the treasurer to return the $9.

Sad Song Sings A Joyful Tune For 5 Bettors

AGUA CALIENTE, Mexico (AP)—If a horse could sing, you might say that one named Sad Song sang a happy tune for Guy Diaz and his five friends.

Sad Song can't sing, but he can run. He won the 10th race at Caliente Sunday, and Diaz, 38, and his friends had him picked.

They also tabbed the five previous races, enabling them to cash in a pool ticket worth $72,127.

Diaz, of Michoacan, Mexico, and in recent months a contract farm laborer (bracero) in the United States, collected the money Monday. He and his friends plan to buy a chicken ranch.

Post $50 Reward For Pink Flamingo

NEW YORK (AP) — The Bronx Zoo posted a $50 reward Tuesday for the recapture of an "extremely shy and wary" pink flamingo who flew the zoo.

The bird needs a special diet, including vitamins, or it will die, a zoo spokesman said.

The bird has been sighted twice since Monday—in a cove at Spuyten Duyvil and at Riverside Drive and 90th Street—but twice it was gone by the time men from the zoo arrived.

a Holiday favorite...
Christmas CANDLES
Red
Green
Bayberry
Pine
Candle Trees
Christmas Bobeches
Decorated Angel Candles
Christmas Flower Arrangements
Fancy Picks
QUEEN CITY
Electric Co.
Gifts of Distinction
315 S. Ohio

NEW LOCATION SALE
COME IN AND SEE OUR NEW STORE
TO BE GIVEN FREE
PARK LANE Hollow-ware
5-PIECE
TEA and COFFEE SERVICE
Made By The Famous ONEIDA Silversmiths
See This Beautiful Set On Display In Our Window
$85.00 Value

Gleaming silver hollow-ware in the exclusive Park Lane pattern by Oneida. Beautifully finished with extreme depth of detail. Insulated handles on tea pot and coffee pot. Cream pitcher is gold lined.
Set includes:
9-Cup Coffee Pot
8-Cup Tea Pot
Sugar Bowl with Cover
Cream Pitcher
Oval Tray — 20 Inches Long
Just Visit Our Store
... Register Your Name
Just fill in one of our free entry blanks and deposit in ballot box. This 5-Piece Tea and Coffee Service will be awarded to the lucky name to be drawn publicly at our store on November 11, 4:00 p.m.
You Do Not Need To Be Present To Win. No Purchase Necessary.

Lifelike
ARTIFICIAL FRUIT

Sensational bargain! Ten pieces of artificial fruit including bunch of grapes. Made of durable plastic — easily cleaned. Real natural colors.
Set of 10 Pieces 59¢

Colorful Metal
POPCORN BOWL

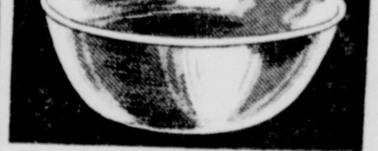

What family has enough? Metal bowls finished in red, green, copper or brass, with translucent vinyl, baked protective coating over color. Ideal size for popcorn, cereal, candy, nuts, etc., 6 inches in diameter. Very special — you could pay twice the price but not get a more durable, attractive bowl.
11¢ each

Save 61¢ DA-LUXE
Non-Yellowing White Enamel
During this sale you get a FULL HALF PINT at less than half price. Use on any paintable surface inside or out. Da-Luxe goes on white—stays white. Finish looks like porcelain—stands repeated washing.
Limit—2 cans to a person
Reg. $1.00 ½ Pint
39¢
One-Half Pint

DAVIS SPRAY PAINT
Colors for Christmas Decorating
The easy way to brighten up with Christmas Colors. Special Sale Price on Gold, Coppertone, Silver, Aluminum, Red or Green. Dries in five minutes.
Regular $1.69
Large Size 16-oz. Can
$1.29

WALLPAPER SALE!
1/2 PRICE
Our everyday prices on Wallpaper carried in stock are less than established Retail Book Prices but . . . during this special sale you can save MUCH MORE.
Buy now at ½ of Retail Book Prices
All sidewall papers carried in stock included. Not just odds and ends or short lots, but fine Studio and Decorator patterns included.

LATEX "22"
RUBBER BASE
WALL PAINT
Use on any interior painted or unpainted surface of plaster, wallboard, brick, wallpaper, unglazed tile or composition type material.
• Dries in less than 1 hour
• No laps, streaks or brush marks
• Apply with brush or roller
• Easy clean-up with soap & water
$4.19 Gal.

BOEHNE'S
DAVIS PAINT
ASSOCIATE STORE
New Location—313 S. Ohio
Marv. and Jan Boehne—owners TA 6-1414
OPEN 'TIL 8:30 P.M. FRIDAYS

OBITUARIES

Mrs. Ada R. White

Mrs. Ada Rozena White, 48, died Tuesday at the home of a daughter, Mrs. Paul Owsley, in Kansas City, Kan., following an illness of two years.

Born in Sweet Springs, Feb. 6, 1913, she was a daughter of the late Norman and Loriel Wheeland. July 13, 1932, she was married at Marshall to Clifford White, who survives at the home in Kansas City, Kan. She spent most of her life in Sweet Springs.

Surviving besides the husband are one daughter, Mrs. Paul Owsley, Kansas City, Kan.; three sons, Ted and Richard White, both of Mount Leonard, Mo.; Gail White, Kansas City, Kan.; two sisters, Mrs. Edward Ahlf and Mrs. Elmer Lear, both of Sweet Springs; three brothers, Roy Norman, Sweet Springs; Jess and Norman, both of Kansas City; and four grandchildren.

Funeral services will be held at 2 p.m. Thursday at the Sweet Springs Baptist Church, of which she was a member. The Rev. Roger Abington willl officiate, assisted by the Rev. Henry Smart, Kansas City, Kan.

Burial willl be in Fairview Cemetery. The body is at the Moseley Funeral Home, Sweet Springs.

Sam Settles

Relatives have received word of the death of Sam Settles, 96, a former Sedalian, who died in his sleep Saturday night at a rest home near Los Angeles, Calif.

He was born in the Longwood community and spent most of his life in this area. He was a retired painter and paper hanger. Mr. Settles left Sedalia about two years ago.

Among the survivors are several nephews and nieces including: Glen Karrick, Houstonia; and Paul Roberts, Route 1, Sedalia. Also surviving are a son, Ivan Settles, Los Angeles, Calif.; and a daughter, Mrs. Hazel Hooker, Sacramento, Calif.

Graveside services and burial were in a cemetery near Sacramento, Calif.

Mrs. A. B. Shivel

Relatives have received word of the recent death of Mrs. A. B. Shivel in San Diego, Calif. She was a former Windsor resident.

Mrs. Shivel was a daughter of the late W. C. and Amelia H. Jones.

Surviving are a brother, Ernest L. Jones, 649 East Tenth, Sedalia; two sons, Paul V. Shivel, Wichita, Kans.; John H. Shivel, Huntington Park, Calif.; and one sister, Mrs. Fred Aldridge, San Diego, Calif.

Funeral services and burial were Wednesday in San Diego, Calif.

Mrs. Margaret Lewis

Funeral services for Mrs. Margaret Lewis, 54, wife of Orval Lewis, 918 West Third, who died unexpectedly Monday evening at Valley Baptist Hospital, in Harlingen, Tex., will be held at 2 p.m. Saturday at the McLaughlin Funeral Chapel.

Burial will be in Crown Hill Cemetery. The body will arrive in Sedalia by train at 6 p.m. Thursday and will be taken to the McLaughlin Funeral Chapel.

Henry Lankasper Pardoe

Henry Lankasper Pardoe, 40, resident of Latham, died unexpectedly at 4:30 p.m. Tuesday in front of the home of his parents, Mr. and Mrs. Jesse Pardoe. Death was attributed to a heart attack.

He was born Dec. 30, 1921, at Latham, the son of Jesse and Martha Katschman Pardoe, who survive of the home.

Also survivin gare: two brothers, Earl and Grant Pardoe, of Latham; and a sister, Mrs. Gladys Dietzel, Kansas City, Kan.

He was preceded in death by 1927 and a sister, Alta Mae Pardoe, in 1930.

He was a veteran of World War II, having served four years in the African theatre, European theatre and South Pacific theatre.

He was a member of the Latham Christian Church where funeral services will be held Thursday at 2 p.m. with the Rev. George Igo, Tipton, officiating.

Pallbearers will be Leon Foster, Hale McBroom, Joe Scott, Earl Hall McDonald, Edward Pettigrew and William Vogel.

Burial will be in the Latham Cemetery. The body is at the Williams Funeral Home in California.

Harry H. Warner Rites

Funeral services were held at 2:30 p.m. Wednesday at the Parker Funeral Chapel in Sweet Springs for Harry Hugh Warner, 77, Sweet Springs resident, who died Monday of a bullet wound in the head. The Rev. William Magill officiated.

Burial was in Fairview Cemetery.

Harold Howerton Rites

Funeral services were held at 2 p.m. Wednesday at the Knob Noster Baptist Church for Harold Howerton, 35, former Holden and Knob Noster resident, who died Oct. 31 in Shemya, Alaska. The Rev. Walter Long officiated.

Burial was in the Knob Noster Cemetery.

Mrs. Louise McMillin Rites

Funeral services will be held at 2 p.m. Friday at the Shiloh Church near Warsaw for Mrs. Louise McMillin, 33, former Warsaw resident, who died Monday in San Manuel, Ariz.

Burial will be in Shiloh Cemetery. The body will arrive in Sedalia Thursday and will be taken to the Reser Funeral Home in Warsaw.

Henry C. Hartman Rites

Funeral services were held at 2 p.m. Wednesday at the Moseley Funeral Home in Sweet Springs for Henry Christ Hartman, 86, who died Monday at his Sweet Springs home. The Rev. John T. Domsch officiated.

Burial was in Fairview Cemetery.

Grand Opening Sale At Discount House

A grand opening sale is now in progress at the new LD Discount Store on south Highway 65.

The new firm, managed by David Curry, 315 North Prospect, has been open for business several weeks and the grand opening event got underway Friday.

Located one door north of Hillcrest Bowling Lanes, the new store offers a complete line of sundries, toys, appliances and various household items.

Infant Strangles On Bottle Nipple

ALTOONA, Pa. (AP)—A bottle nipple caused the death of 3-week-old Frances Shaner Tuesday. She strangled after her brother, Michael, 2, put the nipple in her mouth, police reported, and it stuck in her throat.

FBI Agents Arrest Man for Mail Fraud; Had Jumped Hearing

KANSAS CITY (AP)—Frederic Boyd Kilgore, who failed to appear in federal court at Minneapolis Sept. 20 for arraignment on mail fraud charges, was arrested Tuesday night at the home of a relative in Kansas City.

W. Mark Felt, special agent in charge of the Kansas City FBI office, said Kilgore has been in Kansas City about a month.

Kilgore worked for the Northwestern Home Improvement Co. in Minneapolis. He was indicted on charges of mail fraud and making false statements on a client's application for an FHA home improvement loan. He is 43.

State Parks Attract Millions This Year

JEFFERSON CITY (AP)—Missouri state parks attracted 7,121,590 persons in the first 10 months this year—an increase of 23 per cent over the same period last year.

Joseph Jaeger Jr., state park director, announced the figures today. He said the number of overnight campers in the first 10 months—481,954—is already 19 per cent greater than the total for all of last year—403,147.

Roaring River State Park at Cassville had the biggest increase. It drew 1,218,413 visitors in the first 10 months compared with 599,908 through October of last year.

Jaeger noted Roaring River is near the widely publicized new Table Rock Reservoir and also added a new swimming pool this year. It is one of Missouri's special trout fishing areas.

Other attendance leaders in the first 10 months this year were Table Rock Park with 938,446, Meramec with 514,200, Alley Spring with 423,475 and Lake Ozark with 414,650.

Alan Ladd Is Loser In Tax Refund Suit

LOS ANGELES (AP) — Actor Alan Ladd has lost his suit against the government for a refund of $65,578 on his 1954 federal income tax.

Ladd claimed that his income from a 1954 British movie was not taxable and that the government should refund the money.

Tuesday Federal Judge Harry C. Westover upheld the government's contention that foreign income is limited by the tax laws to an exemption of $3,178, which Ladd already had received.

To Meet Tonight

The Smith-Cotton 1945 class reunion planning meeting at the Chamber of Commerce office at 8 p.m. tonight.

Fire

(Continued from Page One)

Hartford Foundation, a $250,000 art center. Pumper trucks drew water from the center's 100,000-gallon swimming pool.

Gov. Edmund G. Brown, who declared Los Angeles County a disaster area, has appealed to President Kennedy for federal aid.

Many of the destroyed homes were in the $100,000 class. Celebrities whose homes were destroyed: Burt Lancaster, Joe E. Brown, Joan Fontaine, Richard Boone, Lawrence Welk, Robert Taylor, James Garner, Steve Cochran, Fred MacMurray.

Thousands fled homes and classrooms. They included former Vice President Richard M. Nixon, movie stars, industrialists, housewives and school children.

Only a few of the displaced residents took advantage of three emergency Red Cross shelters.

Many congregated at the nearby Beverly-Hilton Hotel. They clattered about the spacious lobby — women trailing mink, children hauling toys, executives carrying expensive paintings and jewelry. One man, clad in cowboy clothes, lugged in his saddle and two guns.

Most of the property damage is in the Bel-Air portion of the Santa Monica Mountains, known locally as the Hollywood Hills.

FOWL PLAY—Morgan Lynn, 7, of Memphis, Tenn., is a real egghead when it comes to training chickens. Here, he relaxes with "Shorty," a young hen he taught to lie in a prone position. To rear is speckled "Happy," who is not about to abandon traditional setting ways for this new fad.

Daily Record

• Future Subscribers

Daughter, to Mr. and Mrs. Warren Gene Tuttle, Clarksburg, at the Latham Hospital in California, Nov. 6 at 3:05 p.m. Weight nine pounds, one ounce.

Daughter, to Mr. and Mrs. Melvin Borman, Cole Camp, at the Windsor Hospital Oct. 31. Weight eight pounds, four ounces. Named Janet Lynn.

Son, to Mr. and Mrs. Leo Schweiger, 2503 Dennis Road, at 12:50 p.m. Nov. 7 at Bothwell Hospital. Weight 12 pounds, 12 ounces.

• City Hospital

Bothwell Visiting Hours: First and second floors, 2 to 4 p.m. and 7 to 8:30 p.m. Third floor (maternity), 3 to 4 p.m. and 7 to

BOTHWELL — Medical: Mrs. Ed T. Homan, Florence; Henry D. Blaylock, Green Ridge; Edgar Wellls, 508 East Fourth; Mrs. Lacy Layne, Otterville; Mrs. Leota Larimore, 519 Lafayette; Harold Eckhoff, 513 South Osage; Master Charles Retherford, Jr., Smithton; and Mrs. Robert Johnson, 720 West Broadway.

Surgery: Miss Sandra G. Schenk, LaMonte; and Mrs. John E. Brown, 2512 West 32nd.

Dismissed: Mrs. Johnny Ballah and daughter, Route 3; Keith Stivers, Royal Hotel; Mrs. Guilvardo Flores, 228 South Moniteau; Miss Eva Lynn Carothers, Holden; Mrs. Clara Bahrenburg, Lincoln; Addison A. Taylor, 1120 Wilkerson; Mrs. Roy Wenger, of Versaillles; Emmett J. Connor, LaMonte; Master Douglas Goodrum, 1617 South Grand; Fred Speaker, Otterville; Mrs. George C. Craven, Jacksonville Beach, Fla.; Mrs. Gene Sartain, Warsaw; Mrs. Billy Hensley and son, Warsaw; Miss Nancy K. Dotson, 706 North New York; Mrs. Zelma R. Barnes, 218 East Boonville.

• Police Court

The cases of Donald Eugene Petree, 820 West Henry, William Lloyd Hanenkratt, 305 East Second, Jack Slocum Leet, 520 South Lafayette, and James Richard Fisher, all charged with destruction of property and petit larceny, on complaint of David Miller, were all withdrawn on request of the complaining witness. The men were charged with damaging pool tables and other equipment in a recreation parlor in the 100 block on West Second, and with taking $25 in cash and some candy bars. Two juveniles were also involved. They were turned over to Juvenile Officer Cecil Glenn.

• Police Reports

A black over cream 1955 DeSoto, parked in the 500 block on East Fifth for more than three weeks, was towed to Bacon's service station Tuesday by order of the police department.

Sondra Williams, 910 South Lamine, reported Tuesday night that when she stopped for a red light at Fifth and Ohio, a blue car hit the rear of her car, knocking her car into the middle of the intersection. The rear bumper of the Williams car was damaged.

• Marriage Licenses

John Norman Petree, 2037 East Seventh, and Velma Jean Birdsong, 820 North Engineer.

John Willie Jackson, Monroe, La., and Ethel Lea McClendon, West Monroe, La.

Jerry Wayne Davis, 200 East Tower, and Janice May Davis, 120 East Tower.

• Circuit Court

Ronald Lee Houchens was awarded an $800 judgment against the Gooding Amusement Co. in a Circuit Court decision Nov. 7. In the petition for damages Houchens alleged he was injured in a fall while riding the "Bumper Ride" at the Missouri State Fair Aug. 19, 1960. The Gooding firm operated the ride.

William F. Brown and John C. McCloskey were the attorneys for the plaintiff, and Robert Gardner was the attorney for the defendant.

Venetia Johnson was granted a divorce from William D. Johnson in Circuit Court Nov. 8. Her maiden name of Venetia Litsia was restored. William F. Brown was the attorney for the plaintiff.

Airport Discussion On Jaycee Program

The Sedalia Jaycees will hear about the proposed Sedalia airport improvements at their regular meeting Thursday, at 7:15 p.m. at the Coffee Pot Cafe.

Allen Hawkins, president of the Jaycees, said that Stanton Hudson, Publisher of the Sedalia Times, and Gordon Childers of Ozark Feeds, Inc., will present a discussion program concerning the proposed bond issue

Childers, who, the Jaycees say, supports the proposal and Hudson who opposes the proposal, will bring out all the ramifications of the airport issue, its advantages and disadvantages to the City of Sedalia.

Former Opera Tenor Has Stomach Ailment

HOLLYWOOD (AP) — Lauritz Melchior, 71, former opera tenor, is undergoing tests for a stomach disorder which caused him to cut short a hunting trip in South Dakota. Melchior was flown home a few days ago.

Kennedy

(Continued from Page One)

United States as favoring the Soviet bloc.

NEW AFRICAN STATES — Problems of the area, presumably including the continuing trouble in the Congo, were discussed, but Salinger gave no details.

Kennedy and Nehru were expected to reach an agreement reaffirming the desire of the United States and India to see independence for all remaining colonial countries in Africa, including Angola and presumably Algeria.

The Indian leader has shown no desire to bring up the question of India's relations with Pakistan. Last July during the visit of the Pakistan president a joint communique between Kennedy and Ayub Khan called for new efforts to seek a solution to the Kashmir question.

Pakistan has demanded a plebiscite to determine which country should have sovereignty over Kashmir. India has refused.

Mrs. Indira Gandhi, daughter of the prime minister and a political leader, told a news conference Tuesday that Pakistan should have an election in its own country first before demanding that plebiscites be held elsewhere.

Alertness

(Continued from Page One)

dently climbed up and in some manner became entangled.

As one parent said, "It nearly became a tragic warning to other parents, especially to older children, not to let ropes lay around or be left in places where smaller tots can get to them. The Pender baby is awfully lucky his older brother and Lynn became alarmed over Danny and notified Mrs. Pender."

Swaffords Invited On Kansas Trip

Mr. and Mrs. Clyde Swafford, 218 West 24th, are among 12 Standard oil dealers and wives from western Missouri invited to an expense paid trip to Kansas City, Kans. this weekend. Also on the trip will be 61 dealers and sales representatives from Kansas and the Kansas City area.

The dealers will be guests of the Standard Oil division of American Oil Company, accompanied by sales representative H. F. Stone and Mrs. Stone, 224 West Ave. All are winners of a five-month contest in the sale of gasoline, oil, tires and batteries.

Winners will be entertained Friday evening with a social hour, banquet and dance. Saturday they will be served breakfast in their hotel rooms and at 1 a.m. will board chartered busses to Lawrence, Kans. for the Kansas-Kansas State homecoming football game.

Stauffacher Named

Dr. C. Gordon Stauffacher, MD, 1313 West Broadway, was named secretary-treasurer of the Missouri Academy of General Practice Saturday at the association's 13th annual scientific assembly in Kansas City. Dr. Stauffacher will serve for a three-year term.

President-elect of the academy is Dr. Walter T. Gunn, St. Louis, who will take office as chief of the 600-member state organization of family physicians in 1962.

SEND Flowers from

Archias Floral Co. Fourth & Park TA 6-4000

SEDALIA'S LEADING FUNERAL SERVICE
SERVICE MEASURED NOT BY GOLD BUT BY THE GOLDEN RULE
EWING Funeral Home
AMBULANCE TAylor 6-2622

FLOWERS FOR ALL OCCASIONS
We wire flowers anywhere
STATE FAIR FLORAL CO.
TA 6-1700
316 S. Ohio — Sedalia

McLAUGHLIN BROS.
FUNERAL CHAPEL AMBULANCE SERVICE
SERVING SEDALIA SINCE 1880
LARGE PARKING LOT IN REAR
519 S. Ohio St. Dial TA 6-8000

HEARING INSTRUMENTS of quality by ZENITH

the name Zenith on a hearing aid is your assurance of quality.

. . . gained by over 42 years of experience in the field of sound and electronics.

these are the products of men who have concentrated their efforts on making the lives of the hearing impaired brighter, richer and safer.

A. B. Warren

Warren's Rx
TA 6-1878
212 South Ohio Street, Sedalia, Missouri

OUTLET FURNITURE
MUST VACATE
OVER $50,000.00 WORTH OF FURNITURE AND GENERAL ELECTRIC APPLIANCES
MUST GO! SAVE UP TO 60%
NEVER HAVE PRICES BEEN SO LOW—SAVE NOW!
Store opens 9 a.m. Thursday—Open 'til 8:30 p.m. Friday

9x12 Axminster Rug and Pad—Just	$48.00	Modern Dinette Sets Priced from	$22.00
Framed Vanity Mirrors	$2.00	9x12 Heavy weight Linoleums	$4.00
Maple Bunk Bed complete with mattress	$58.00	2-Pc. Modern Living Room Suite	$98.00

EVERYTHING IN STORE ON SALE!
FIRST COME—FIRST SERVED!
TERMS ARRANGED!
TAKE UP TO 24 MONTHS TO PAY---
YOUR SAVINGS HAVE NEVER BEEN GREATER AND WE DELIVER FREE!
LOCATION: 214 WEST MAIN
(North Side of Street—Middle of Block—Sedalia)
SAVE! SAVE! BUY NOW!
HOMAKERS OUTLET furniture
WE DELIVER FREE!
214 W. MAIN SEDALIA

Take the LEGWORK out of BILL PAYING DAYS!

open your checking account NOW!

Pay your bills by check and mail at your convenience! Let the postman do your legwork! Using checks saves time, energy; affords a handy, economical bookkeeping system!

3rd NATIONAL BANK SEDALIA, MO.
Member F.D.I.C.

'Defenders' Attempt New Plot Angles

By CYNTHIA LOWRY
AP TV-Radio Writer

NEW YORK (AP)—The too-familiar ingredients of the television series are all there in the format of CBS' "The Defenders." There's the father-son team of dedicated lawyers, widower and bachelor. There are the weekly courtroom scenes. And there is, of course, the eternally fascinating peek into the lives of a different set of troubled people.

But there "The Defenders" resemblance to the average TV series stops abruptly. What makes the difference is Reginald Rose, a highly respected TV writer who fearlessly tackles controversial themes. He serves as the series' script editor and, often, as its writer.

Last Saturday, "The Defeners" started down a well-trodden path: the tipsy, spoiled girl whose car strikes a child at an intersection. The child is rushed to the hospital and emergency surgery is ordered. You can almost finish the usual plot yourself, including the final scene, with the smiling child on his way to recovery.

But in "The Defenders," the child died. The story itself was primarily concerned with the boy's parents, whose religious beliefs forbade both blood transfusions and surgery—a touchy TV subject.

Other episodes have taken on such questions as mongolism and mercy-killing and unwed parents. Future shows will deal with a miscarriage of justice, abortion, a child rapist, and a consideration of bribery of college athletes—who are going to school on scholarships awarded for games-playing skills rather than scholarship.

"Many of these shows," said Rose, "are really morality shows. We're attempting to deal with the law realistically because we feel that the courtroom drama lies here. Other courtroom dramas are glamorized. We're trying to get to the real motives of real people."

Rose's previous TV credits include a number of "Studio One" shows including "Twelve Angry Men," and that two-part NBC show on Sacco and Vanzetti which blew up a storm of controversy and complaint.

It is strange that in all these years, nobody ever came up with the obvious, a comedy sketch kidding Perry Mason, the lawyer who never loses a case—until Jack Benny got around to it last Sunday.

Ever since CBS' "Gunsmoke" went to an hour's length and NBC started programming old feature movies opposite it, the show has slipped in popularity. NBC's "Bonanza," now released from "Perry Mason" competition, has zoomed right up to the top.

Prospective Juror Puts City In Stew

TAMPA, Fla. (AP) — Alonzo Smith Jr., asked to be excused from jury duty because he had to work.

"The boss man said I had to work or there wouldn't be any place for me to work," Smith said Tuesday.

"Well, then, maybe we can straighten your boss man out," said Judge Carl Durrance. "Who do you work for?"

"The city," said Smith.

Durrance said he would talk to Mayor Julian Lane about the situation.

Film Pioneer Leaves $3.5 Million Estate

SANTA MONICA, Calif. (AP)—The will of film pioneer Joseph M. Schenck disposes of an estate valued at more than $3.5 million.

Income from the estate was bequeathed to Schenck's brother Nicholas in the will filed for probate Tuesday. Relatives, friends and house-hold employes received bequests ranging from $2,000 to $10,000.

Schenck died Oct. 22 at 83. He had no children.

UPHOLSTERING
3,500 colors and designs in beautiful fabrics.
• Nylons
• Rayons
• Plastics
TA 7-0789
D&J
Awning - Window, Inc.
216 S. Lamine

Hallmark Cards
"When you care enough to send the very best"
Novelty Giftland
at
Sagaloff's
202 S. Ohio—Sedalia
"Your Store of Interest"

LEFT HIGH AND DRY— When the level of Lake Decatur in Illinois was lowered by three feet, this craft was left hanging in its hoist at end of a land-surrounded dock. Other boats were ...ded by maneuver used to aid construction of a bridge.

The World Today

Adenauer No Longer a Strongman

By JAMES MARLOW
Associated Press News Analyst

WASHINGTON (AP)—The difference between the ideal and the real has hit West German Chancellor Adenauer with brutal force.

In April, when the 85-year-old Adenauer last came here to get acquainted with President Kennedy, he was the German strongman.

At their meeting's end he and Kennedy said the problem of a divided Germany can be handled only on the basis of self-determination by the German people.

The two leaders said they were speaking specifically of the problem of a divided Berlin, as well as the country as a whole.

This was an idea which the United States helped Adenauer keep alive for years. But it was unreal, and now more so than then.

Premier Khrushchev held Communist East Germany and East Berlin. And he wasn't going to yield or lose either or both to the West.

Now Adenauer is no longer the strongman. In West Germany's September elections Adenauer's Christian Democratic party lost its absolute majority in Parliament.

The September defeat meant the Christian Democrats had to make a deal with the minority Free Democrats to run the show and re-elect Adenauer.

They dickered seven weeks and Tuesday finally made it when Parliament once again chose Adenauer chancellor. But he barely squeaked through. He paid a price.

He granted the Free Democrats five ministers' jobs in his 18-member Cabinet. Worse for him: he agreed if elected to resign before his term's end in 1965.

Tuesday it was announced he will come here again, Nov. 20-21, to confer with Kennedy. This time he comes as a chancellor near the end of his road.

Now any talk of self-determination for East Germany, or East Berlin, or reunification with West Germany, will be even more unreal than in April.

Since Adenauer's last visit Khrushchev not only has made it plain he won't yield an inch on East Germany or East Berlin but is putting heat on West Berlin.

Any talk this time by Kennedy and Adenauer about self-determination will be strictly dream talk.

The West showed how little stomach it had for a test on East Germany or East Berlin when it let the Communists wall off East Berlin without trying to remove a stone.

But there is a pressing reality the two men will have to discuss: what kind of deal they can make, and how, with Khrushchev on West Berlin.

Adenauer, like France's President Charles de Gaulle, has been all for delaying negotiations with the Russians. They haven't come up with solutions. But there will have to be solutions.

Khrushchev, without any more expense than threat, bluster, bomb-waving and demands, at this moment apparently has the Allies split and confused on how to cope with him on Berlin.

Nasser Formally Dissolves Assembly

CAIRO (AP) — President Nasser Tuesday night formally dissolved the National Assembly, formed when Egypt and Syria were partners in the United Arab Republic.

The action came three days after Nasser announced new reforms, including eventual formation of a new political party for Egypt and elections for a constitutional convention.

REVERSIBLE
ALL-WEATHER
COATS
Two - in - One
Floral - Solid
$10.98
Sizes 8 to 18
Sage's - Dora's
206 S. Ohio

Fluoridation Is Voted Down By Big Margin

SALT LAKE CITY, Utah — (AP) —Fluoridation of the city's water system was soundly defeated in an election Tuesday.

The vote from 183 of 203 districts was 8,770 in favor of fluoridation to 31,338 opposed.

Organized medical groups all supported fluoridation, arguing that it would reduce tooth decay. Several groups actively opposed it, contending that fluoridation amounted to mass medication; that it was thus a step toward socialized medicine, and that if anybody wanted such use of fluorine against tooth decay, he could get it from his dentist.

Overhauled Section Of Road Is Opened

RESERVE, Kan. (AP) — An overhauled section of U.S. 73 around Reserve, from the Kansas-Nebraska line to a point 6½ miles north of Hiawatha, was opened to traffic Tuesday.

The $750,000 improvement project has been under way more than a year. U.S. 73 is a link between Kansas City and Omaha.

Democrat Class Ads Get Results!

I LOAN MONEY
on
REAL ESTATE
DIAL TA 6-6800
FARM OR HOME
W. H. BUNN

Bachelor Excuse Is Refuted By Pastor

LAKELAND, Fla. (AP) — Attention confirmed bachelors: your excuse of waiting for the right woman no longer holds water.

The Rev. Troy M. Strong, a Methodist pastor and family life counselor from Seattle, Wash., says you could marry any one of 10,000 women and live happily.

Lecturing to a group of Florida Southern College students Strong said: "Courtship is just like buying a dress or suit of clothes—you shop around before making a choice.

"You don't fall in love, you grow into it."

Democrat Class Ads Get Results!

RED WING
PEST CONTROL
N. C. Huffman
1723 W. 4th
Phone TA 6-5081

Special Preview
THURSDAY, NOVEMBER 9, 7 to 9 P.M.
SANTALAND OPENING
Come visit our store and see the wonderful selection of toys that will thrill the hearts of girls and boys come Christmas. There's a selection of gifts for Mom and Dad, too! Lay-a-way for Christmas and save!
MANY TOYS AT SPECIAL DISCOUNT PRICES
APPLIANCES and TELEVISIONS
Special Prices!
Register for the gigantic FREE Drawing. Several Dollars worth of Toys and Free Gifts will be given away. No purchase is necessary, you do not have to be present to win.
FREE COFFEE and DONUTS
FREE CUSTOMER PARKING
B.F.Goodrich
B.F.Goodrich
218 South Osage Dial TA 6-3500

Right reserved to limit quantities!
Kresge's for family savings
MIGHTY
CUT PRICE SAVINGS - ALL OVER THE STORE!
Save!
Polyware
Values to $1.98
97c ea.
$1.00 VALUE—DISCOUNT PRICED
Christmas Cards
Save!
Cards you'll be proud to send!
Extra-value Box of 25 Cards 47c
$1.55 value Box of 50 Cards $1.00
One Desgin Box of 21 Cards 59c
Individual Cards 2/5c - 5c - 10c
Relative Christmas Cards 5c - 10c
Box of 56
77c
DISCOUNT PRICES!
GIFT Wrappings
26"x58" each roll
2 Assortments
12 Designs
$1.98 Value
97c
3 Rolls
47c
20"x120" each roll
98c value
GIANT VALUES!
Chocolate Covered CHERRIES
24 in box 43c box
Milk or Dark Chocolate
Ribbon
8 Ribbon Spool
67c
98c Value
Metal Trucks
$2.69 Value
$1.77
Sock Sale
Men's Argyle
3 pr. $1.11
100% Combed Cotton. Wash-proof. Size 10½ to 13
Values to 89c
Casseroles
Special Price 57c
1 qt. 1½ qt.
Milk White and Crystal with Covers
NEW LOW PRICES! UNHEARD-OF-VALUES!
Boys'—Girls'
2-pc. Boxed PEN SETS
Matching color Ball Point Pen and Pencil
47c Set
SALE!
306-310 S. Ohio
Shop Kresge's Every Week - You'll Save! Save! Save!

Let's All Fly the Flag

Manifestation of patriotism requires more than display of the American flag, but that is a weak excuse not to do so when occasion suggests Old Glory be shown on special days.

We believe Sedalians are as patriotic as any citizen proud of his or her country. More often than not failure to display our flag is because of negligence, or downright laziness. Such laxity may dampen patriotism but does not obscure the strong, deep-seated loyalty of our people.

Manifestation of a lack of energy to display the flag is not something to be encouraged, however. Obviously it should not require a hot war to cause Americans to scamper about trying to locate a misplaced banner of their country.

Up-coming at the end of this week is Veterans' Day — Saturday. Patriotic organizations have made renewed effort to celebrate the occasion in the manner it was done years ago. A parade and program at the Doughboy monument is scheduled, the latter to begin just prior to 11 o'clock in the morning.

How appropriate it would be for Sedalians to recognize this special day, and those who served or died in the service of their country, by displaying the American flag. This gesture might tend to help dispel the idea that patriotism here is ebbing, even superficially.

There are many other special days during the year, some coming soon, during which the flag should be shown — Thanksgiving Day, November 23, Christmas Day, December 25, and New Year's Day, January 1.

But first let's get out the flags on Veterans' Day this coming Saturday downtown as well as in the residential areas, and also join the veterans at their services in front of the Pettis County Court House.

Washington Merry-Go-Round

Dairy Farmers Lose To Teamsters

By DREW PEARSON

WASHINGTON—There are some important figures behind the New York milk strike—of interest to housewives, farmers, and labor.

During the past ten years, from 1951 to 1961, the wholesale price of milk paid to farmers has decreased. During the same ten years the retail price of milk as purchased by the housewife has gone up—about 130 per cent. This increase has been chiefly due to successive wage boosts demanded by and given to the Teamsters Union.

In 1951 farmers in the New York milkshed received 12.1 cents per quart for their milk. Ten years later, despite an increase in the cost of almost everything the farmer buys and despite the general inflation, the wholesale price of milk had gone down. He was gettig 11.09 cents per quart.

Meanwhile the retail cost of milk was 0.9 cents a quart in 1951 and went up to 33.05 cents in 1960-61.

While these prices are for the New York area, the same general pattern has held in other parts of the United States. The farmer's price has either been the same or gone down, while the cost of milk to the consumer has zoomed.

The Teamsters, who called the strike in the New York area and control dairy workers and dairy truck drivers in most areas, are now getting a base pay of 100.50 a week in New York. Added to that they get fringe benefits, plus 2½ per cent commission on home delivered milk, plus 1½ on commerical deliveries. Thus, as the retail price of milk rises, their pay increases.

In the Chicago area, an investigation showed that some truck drivers who served hotels and restaurants made $30,000 a year, while an annual teamster's income of $10,000 was not uncommon.

In contrast, an average dairy farmer working his own farm can make around $50 a week.

Meanwhile, farmers in the New York milkshed have already taken a cut of 15 cents per hundredweight in their price, because the milk they produce during the strike has to be sold at sacrifice prices for cheese and manufactured products. Cows can't stop giving milk merely because of the teamsters.

All this is why sentiment is growing for a National Milk Board, similar to the Railroad Labor Board which would step in and prevent a strike that cuts off the milk of thousands of mothers and children.

Two Roosevelt Ladies

Anna Roosevelt Halstead was a blonde, gay, rosy-cheeked young lady of about 21 when she first came to Washington with her father when he became President of the United States. Her children, Sistie and Buddy, then about the same age as Caroline Kennedy, helped make the White House bedlam.

Last week, a quarter of a century and two wars later, Anna came back to Washington, still rosy-cheeked, a little grayer, but still gay. But if she has not changed, witness her mother, now 77 years old.

"Mother came to see us in Detroit the other day," Anna recalled. "She had to speak in Saginaw, Michigan, at 5:30, then was driven to Albion, Michigan, where she spoke again at 8 p.m., then drove to our house outside Detroit where she arrived a little after midnight.

Her young secretary was exhausted. But mother was up early next morning. We had a brunch for her at 11 and she was off on another speaking engagement at noon. Nobody can keep up with her."

Beginning of a Myth

When Harry Truman was chairman of the Senate Investigating Committee, he censored one paragraph of his report on Pearl Harbor which showed how Gen. Douglas MacArthur, long after the Japanese attack, had been caught napping in the Philippines. Thus the MacArthur myth which Harry himself could not dispel even when he fired MacArthur.

Now, 20 years later, the Saturday Evening Post and ex-Harvard historian Samuel Eliot Morrison, in a penetrating diagnosis of the Pearl Harbor tragedy, have told the story which the Truman committee previously censored.

"The debacle in the Philippines was never investigated," reports Morrison in the Saturday Evening Post, "but these facts stand out:

"In spite of the Asiatic Fleet's having a purple code machine, which enabled it to crack all the secret Japanese messages, and in spite of General MacArthur's having nine hours warning that Japan had assaulted Pearl Harbor, his planes were caught grounded at noon. Yet Gen. MacArthur became a national hero, while Gen. Short and Admiral Kimmel were retired under a cloud."

NOTE—Sumner Welles, under secretary of state during the period before Pearl Harbor, warned both the army and the navy that an attack was likely to be aimed at Hawaii. His warning went unheeded.

Too Much Castor Oil

The government has put a lot of surplus up for sale in recent years, ranging from destroyers to bath mats, but the most interesting surplus, up for sale right now, is castor oil.

The government has enough castor oil on hand to give all the children in the United States a dose every week for about ten years—if it was refined.

It has a total of 155,676,000 pounds. This is far more than Mussolini used when his Fascist black shirts were harassing Italian Democrats with forced dosages of castor oil. In fact, this is probably the largest amount of castor oil ever amassed by one person or agency.

"Sales," said a spokesman for the General Services Administration, "will be over a five year period so as not to disrupt the market.

"No," he explained, "it cannot be used for purging purposes. It would have to be refined for human consumption. This castor oil is used in lubricants for turbines and jet engines and is a key ingredient in the manufacture of nylon."

Guest Editorial

MERIDEN (Conn.) RECORD: **Three R's Plus.**—Something extra has been added to the traditional teaching of the three R's at the Staples High School in Westport, New York. Electronic brain equipment has been supplied . . . and 16 students are embarked on a special summer course to learn how to use it. The idea is to employ the machine in teaching mathematics, science, and business courses.

In a nation of people who have denied their children the use of even so simple a device as the abacus, this will be quite a departure. Orientals who are early taught the use of the little bead-counting mechanism for simple arithmetic calculations have long been amazed at our stubborn sticking to do-it-yourself techniques of numbers learning.

It's about time we started getting our students out of the numerical middle ages, and up with the times. They should learn the fundamental facts of figures and learn them thoroughly. This should be done in the lower grades. But by high school level they should be able to use these facts and apply them on the problems of science and mathematics with which they are faced . . . The students in more advanced courses should avail themselves of whatever shortcuts there are to get over more quickly the mechanical part of their problem-solving.

Maybe if they learn how to save time on the mechanics of thinking, tomorrow's children will have more time than we did to develop a better sense of values.

Let's You and Him . . .

Richard M. Nixon thinks it would be a good idea if two prominent candidates for the 1964 GOP presidential nomination, Gov. Nelson Rockefeller of New York and Sen. Barry Goldwater of Arizona, compete vigorously in a number of primaries.

Nixon says nothing about getting involved himself, assuming he meantime can win the California governorship. Even those who insist on ignoring his 1964 disclaimers think Nixon will sit the primaries out.

Possibly some observers will be moved to echo what President Kennedy said last year of one of his nonprimary rivals:

"He hopes there will be a good, clean primary fight—with no survivors."

Thought for Today

If I had not come and spoken to them, they would not have sin; but now they have no excuse for their sin. — John 15:22.

"You've Got Problems? I Don't Even Have a Job!"

Ray Cromley in Washington

U. S. Leads In Science---Key to Power

(Editor's Note: Colonel Ray Cromley, U.S. Army Reserve, has many years of military and newspaper service. He is a graduate in nuclear physics from California Institute of Technology. He has been a student of the Communists since he served as a U.S. Army liaison officer with Red troops at Yenan, China, during World War II.

Colonel Cromley is highly trusted by official quarters in Washington. He is also highly trusted by newspapers which, like The Sedalia Democrat-Capital, subscribe to NEA and use his dispatches.

Your editor believes balanced, unemotional reports such as this are an invaluable aid to an informed citizenry which wants to help our government preserve peace and freedom.)

By RAY CROMLEY
Washington Correspondent
Newspaper Enterprise Assn.

WASHNGTON—The basic key to the future military and economic balance of power between the United States and Russia lies in science.

How then do the U.S. and the Soviet Union compare?

Here is that science balance sheet, from interviews with a dozen United States government scientists who, in turn, have compared notes with several score other government and private scientists who keep in close touch with current Russian research.

Over-all in science the United States is well ahead of the Soviet Union.

The Russians are strong in powerful space boosters and they have quite a capability in atomic weapons. They are excellent in instruments for measuring high thrust, high temperature and large weights. They are very good in oceanography. But they do not have an over-all strong hand.

This is, over-all Russian science does not yet match the science in the West. Much of their work is routine.

The Russians tend to concentrate their men in key fields, push for a break-through. They tend to let wide areas go and depend on American, British and other Western research—which they translate diligently—to carry them in these uncovered areas. Their translation of Western scientific research is fabulous.

The Russians have been doing some very good work in physical chemistry and in explosives. They are good in electro-chemistry.

They are woefully weak in INORGANIC chemistry, but moving up. Scientists differ sharply on how the Reds stand on organic chemistry, but there's no doubt about their work on chemical warfare.

Soviet chemical engineering is quite weak. Russian metallurgy is very good.

The Russians have a good tradition in low-temperature physics, essential in the development of better missile fuels. But their does not compare with that in the United States.

We are ahead in the development of missile fuels. That is, new U.S. fuels pack more power per pound. And U.S. scientists are on the verge of much better exotic fuels. The Reds are behind, too, in high energy physics.

The United States is well ahead in chemical engineering and in electrical and electronic engineering. The Russians continually look to the U.S. here. The American petro-chemical industry is much further advanced than is Russia's.

Russian biology is woefully weak. So is Russian medicine. The one major exception: space medicine. Russian genetics is in pitiful shape. They have done reasonably good work in geophysics.

The Russians are putting a great deal of work into finding a way to use thermonuclear power. They are attempting at least one very good approach. But they are not ahead of the U.S. Soviet scientists are substantially ahead of America in theoretical thermo-electricity. But they are having a rough time with their practical applications.

In solid-state physics, the key to missile and space guidance guidance and control systems and to better communications and sensing devices, the Russians started early, did rather nice work in the 1930s.

But the U.S. has been pushing ahead at a rapid pace. In the past decade, the best work by far on practical applications has been done by American and other Western scientists.

The Reds are way behind the U.S. in application to practical problems.

In mathematics, the basis for progress in all the physical sciences, the top Reds and the top American mathematicians are running about neck-and-neck. The Soviet Union has some first-rate men in mathematics and very good theoretical physicists. But for every good man the Soviet Union has, the U. S. has 10 as good or better.

U.S. mathematics is much broader. There are first-rate Americans in almost every field of mathematics.

The Russians concentrate their men more in a few key fields. The Russians right now are putting a heavy emphasis on the theory of nonlinear differential equations — which relates to missile and rocket control. They have many more people in this field and their work is better.

The Russians are strong in the field of probability. More importantly, compared with the U.S., a much larger proportion of Russia's first-class mathematicians work in applied mathematics.

The Reds do not come near the U.S. in computer technology, crucial in the production of better atomic weapons and missiles. But they are well up in information theory.

The best over-all test of how the United States and Russia stand in the sciences, some scientists in this country figure, is by a comparison of Nobel prizes for science. As one research man puts it, "the Swedes couldn't care less who win the prizes."

In the decade of the 1920s, Americans won two Nobel prizes in science, the Russians none. In the '30s, America won 9, the Russians none. In the '40s, Americans won 15, the Russians none. In the '50s, the Americans 27, the Russians 4.

In the decade just finished, Americans and Britons combined won almost 75 per cent of the Nobel science prizes. The Russians won less than 8 per cent.

OUT OUR WAY BY J. R. WILLIAMS

Looking Backward...

TWENTY-FIVE YEARS AGO

Harvey L. Hale, 1210 South Kentucky avenue, was honored by postal employees at a banquet in Bothwell Hotel upon his retirement from thirty-one years of active service as a city mail carrier. Eighty persons attended. Postmaster Edward P. Mullaley presided.

FORTY YEARS AGO

The artillery units of the Missouri National Guard, now occupying buildings and using the Missouri State Fair Grounds for drill purposes, have been ordered to vacate and remove themselves from that place, by the State Fair Board. Action was taken by the board on the basis the Military Council of Missouri had not complied with contract provisions with the State Fair Board.

Democrat-Capital Class Ads Are Workers You Can Afford To Hire! Phone TA 6-1000.

The Mature Parent

Seek True Key to Distrust Of Child's Initiative

By MRS. MURIEL LAWRENCE
Newspaper Enterprise Assn.

Mrs. P's mother was a lady who was always biting off more than she could chew. She would say, "I must get that carving knife sharpened"—but for years her holiday turkeys were carved with the big kitchen knife.

She would slice off the too-tight top of Mrs. P's favorite dress—but instead of turning it into the "pretty little school skirt," sooner or later Mrs. P would find her mutilated garment stuffed away in Mama's rag bag. In a burst of enthusiasm Mama would rip all the shelf coverings in the kitchen closet, repaper two of the shelves —and leave the others bare and unsightly.

Inevitably Mrs. P came to the conclusion that people just never finish what they begin. But she was unaware of that conclusion because her dependent respect for Mama made it impossible to register Mama's weaknesses as personal and private to her.

As a result, Mrs. P gets very upset at any evidence of initiative in her children.

Yesterday she felt intense annoyance when she discovered that Jimmy had disassembled his wagon in the driveway. Though he is not Mama, she simply could not credit him with the follow-through required to reassemble his wagon.

So far as Mrs. P was concerned the litter in the driveway was there to stay. Accordingly, she fussed and fussed at Jimmy until he lost his temper and had to be punished for impudence.

For weeks now she has been compelled to discourage Margie's plan to knit herself a sweater. Whenever her daughter raises the question of the purchase of needles and wool, Mrs. P says:

"What do you want to bother with knitting one for when you can get just the color and style you want downtown?"

She envisions hanks of wool and a half-knitted sweater lying around the house for the next 10 years.

Our discouragement of initiative in children is often derived from experiences with childhood authorities like Mrs. P's mama.

It's wise to become aware of this. It's reasonable to start asking ourselves:

"What basis have I for distrusting Jimmy's interest in reassembling his wagon? When Jane takes a magazine to her room, why am I always so sure that I'll never see it again?

"Why must I always feel that the projects my children undertake will be doomed to incompleteness and failure?"

Such distrust of children's initiative is not the result of our experience with the children.

The Doctor Says

Profit From Wishes Of Released Mental Patient

By Harold Thomas Hyman, M.D.

The extent of the problem of mental aftercare, discussed previously, is best recognized by reference to one set of figures taken from state mental hospitals in 1959. In that year, 175,727 patients were discharged while 80,344 were being readmitted.

In simpler terms, for each pair of the mentally ill, deemed fit for return to community life, one of the previously discharged had to be taken back.

To combat the problem of readmissions, made the more urgent by improved methods of treating mental illnesses, the Joint Commission on Mental Illness and Health is attacking on at least two fronts.

It is a fact that "patients who live alone and without undue family pressures often improve more rapidly and go back to work faster than those who return to their families." So they are seeking to instruct families of discharged patients on ways and means for avoiding or postponing readmissions.

A five-state study showed that a sound aftercare program reduced readmissions from 35 to 15 per cent. Hence they are appealing for aid in obtaining needed facilities.

On the basis of observations by one group of (Vermont) patients, here are suggestions for the family of the recently returned member of the household:

"It takes time to get used to crowds and social gatherings again. So please don't push me. On the other hand, don't shield me. I've been sick and now I am recovering.

"Constant watching makes me nervous and isn't necessary. What I most want is to be accepted as a trustworthy person, able to help myself. But don't ignore me; help me to catch up on what has happened while I've been away.

"When I'm ready to get a job, I will. In the meantime, please don't push me. And, when I'm ready, don't hold me back.

"Don't threaten me with a return to the hospital or criticize my appearance. Let me do things that are normal for my age. This includes choosing my own friends and doing things I want to do.

"Above all, trust me and respect the opinions of the hospital doctors who sent me home. If they tell me to continue taking medicine, see that I do.

"Don't be annoyed with me if I get up early. We all got up early in the hospital, made our own beds and cleaned our rooms. So if I get up before you, understand why.

"Don't be annoyed with me if I eat at odd hours. I've been used to eating at set times that may be different than yours. For a while my appetite may not fit your schedule of meals and my tastes may need adjusting, too.

"Don't be annoyed if I bathe on certain nights and change my clothing then. This is how we did in the hospital. At home it will take me time to figure out the proper schedule and to spruce up.

"Don't be annoyed if I sit a lot and nap in a chair during the day. You may not think I am as glad to be home as I ought to be. But don't worry. I often feel more than I can say.

"Don't be annoyed if, at night, I go to bed early. We did in the hospital and I may still get sleepy at the old time. TV may or may not interest me as much as you think it should."

matter of Fact

Life upon the wicked stage may not be what some suppose—but its ill repute existed a long time. Japan's artistic kabuki theater was under a cloud for centuries. In the beginning, men took women's parts and women dressed as men. Banned for immorality, kabuki reopened with boys in women's parts. But it was banned again. On the next try, grown men took all the parts. Nobody was offended. The kabuki theater is still an all-adult male production.

© Encyclopedia Britannica

CASH for Fall Expenses

BILL PAID

$25-$100-$200 UP TO $2000: Sensible Plans • Payments you can afford

Money is available here quickly to pay bills . . . for new clothes . . . car tune-ups . . . medical emergencies . . . or for other expenses that come with the change of season. Young homemakers can get money here for these or other uses even if you've never borrowed before. Your continued good credit is your key to cash whenever you want it.

Stop in or call today or tomorrow for the amount you want. You'll get good service from dependable people.

ROYAL FINANCE COMPANY

111 West 4th St.
TAylor 6-9944
ROOMS 206-8-10
Sedalia, Missouri

Hal Boyle's Column

Drill In Double Talking Pays Off In Daily Lives

By HAL BOYLE

NEW YORK (AP)—It's been some time now since we've had a drill on double talk.

Double talk, you remember, is the art of saying one thing while actually thinking another.

There are some who deplore double talk as a form of deceit and regard it as immoral. However, in most ordinary cases it is no more immoral than medicine.

For, in a schizophrenic world, double talk acts as the saving salve of civilization. It enables us to be pleasant to others while leaving us free to be true to ourselves within.

Here are some more useful phrases, and their literal translations, to pep up your double talk vocabulary:

"I hate to ask you for $5 until payday, but the truth is—" The truth is I've already borrowed from everybody else in the office, and you're the only sucker left.

"Let me be the first to congratulate you on your new promotion, Joe." What happened to the boss—is he losing his marbles?

"You'll love this apartment. It has 8½ big rooms." That is, counting the 3½ small closets.

"I don't want you to get the idea I simply hired you to be a yes-man." But if any man is going to say "no" in this organization, it'll be me!

"Oh, darling, what lovely flowers!" What've you been up to now, you bum?

"You pick the restaurant. I really don't care where we eat." So long as the steaks cost $8.50.

"If I were you, sir, I'd try the beef stew—it's especially good today." It was even better the day before yesterday when the chef first cooked it.

"Now I want your honest opinion on this." If you don't like it, shut up!

"That's too bad, Wimberley. But stay home and take care of yourself. That's the important thing. The office can run itself." Nobody has been able to figure out what you do here anyway.

"You're not like most fellows I go out with, Wilbur. I feel safe with you." And so bored, I could scream.

"No, I don't feel angry because you forgout our anniversary, John—just hurt." And, buddy boy, when you get the bill for the new winter coat I bought, you're going to hurt, too.

"Are they really dentures? And all the time I thought they were real." Real walrus tusks.

"Well, it does fit a mite snug, sir, but after all, you've got such wide shoulders." They're particularly wide across the waist.

"Yes, Dr. Frotheringham, that was one of the most inspiring sermons I've ever heard. The nap really did me a lot of good.

"I'm ready to go right this minute, dear." Just as soon as I take a quick bath, remove these curlers, put on my dress, fix my face, and—

"Your Yard of Friendly Service"
GOLD LUMBER CO.
300 E. Main TA 6-3590

BANKS' CLOSING NOTICE
The Banks of Sedalia will be closed
VETERAN'S DAY
Saturday, Nov. 11
Sedalia Clearing House Association

Value With
QUALITY
Shoe Sale at
John's SHOES
107 E. 3rd

AMID THE HURRICANE OF THE "RETAILING REVOLUTION" STANDS A DEFIANT ROCK CALLED "QUALITY"

but blinded by the lashing rain of cut prices and the howling wind of self service, many have lost sight of the rock—the solid foundation that remains strong and unmoved through all storms and through all time.

● The so-called Retailing Revolution has shaken the faith of some. With some, the Retailing Revolution has created a "Price Complex" way out of proportion with reality. It's a new IMAGE shoddy beneath but coated with the deceptive glitter of a new TIN GOD—PRICE; and with it everything else is shunted into the background: the quality image, the fashion image, the value image, the craft image and the character image.

● The word quality comes from the Latin "qualitis" meaning "how it is made" . . . so instantly, quality is related to value. **How** a thing is made translates into **What** it is worth. SO WHEN YOU USE THE WORD QUALITY YOU'RE PLACING A SPECIFIC VALUE ON THE PRODUCT.

Any product, Shoes included, can be built to a price . . .

BUT such a product is built down to a price, rather than up to a standard.

● National Brands contribute much to the quality image of a product, and they contribute much also to the desired quality image of the Store itself. If women seek self-confidence (and they desire much of it, from the clothes they buy and wear) then the National Label is a strong contributing force in this direction.

The Manufacturer Nationally Brands His Product because he is proud of Its Quality Standing—Consumers Know This, hence associate National Brands with Quality and Place their Confidence in the Product and the Store which Sells It.

★ John's Shoe Store was established and still maintains quality first merchandise—all nationally advertised.

So when John's Shoe Store has a sale on shoes

You know you are always getting a quality shoe at a Bargain Price.

WE ARE HOLDING OUR ANNUAL FALL SHOE SALE
NOW
$10.95 $11.95 $12.95 $14.95
★ Penaljo Casuals
★ Paradise Kittens
★ Natural Bridge
★ Original Debs
$8.90
Sizes 4-10—AAAA to C
Smooth Leather - Suedes - Patents
Red - Gray - Blue - Brown - Black
Swiss Chocolate - Lusters
BUY NOW
Shoes in a holiday mood

INSURED LOANS AT NO EXTRA COST
When You Need
MONEY
Think of "Industrial"
WE MAKE
CASH LOANS
for every worthwhile need, including
HOME IMPROVEMENTS
Repairs, painting or refinishing, storm sash, storm doors, screens, roofing, plumbing, furnace, add extra room, repair or build garage.
When you need money — borrow at "Industrial"
When you save money — save at "Industrial"
INDUSTRIAL LOAN
and Investment Co.
Fifth and Osage Dial TA 6-4800 Sedalia, Mo.

CECIL'S
700 South Ohio TA 6-3987
Choose the TV with handcrafted
SERVICE SAVER TV CHASSIS
FOR GREATER OPERATING DEPENDABILITY
FOR FEWER SERVICING HEADACHES
ALL-NEW 1962
23" ZENITH QUALITY TV
23" overall diag. meas. 280 sq. in. rect. pict. area
Deluxe Lo-boy Console

up to $70 TRADE
● All chassis connections carefully hand-wired hand soldered for greater operating dependability.
● Full Power Transformer.
● "Fringe Lock" Circuit
● Sunshine® Picture Tube.
● Cinelens® Picture Glass
● Spotlite Dial
trim modern styling
20,000 volts of picture power. Sunshine® Picture Tube. New Zenith Target Turret Tuner. Spotlite Dial. Cinelens® Picture Glass. "Fin Cooled" Power Transformer. 3-Stage I.F. amplifier. Dust-Tight Bonded Safety Glass. Pull-Push on/off control. Tone control.
as Low as $269.95 with trade
ZENITH
The quality goes in before the name goes on

GO-GO-GO
for these Winning Values!

Yes, you'll cheer the winning values in our line-up of All-America's favorite health and grooming aids — the products that star in quality at prices that score in economy. So Go—Go—Go—to MAIN STREET for the week's best buys!

SAVE 31¢
ON ALL $2.00 ADVERTISED BRANDS OF
HOME PERMANENTS
NEW MIRACLE MIST LILT — Gives hair inner moisture
NO-MIX TONI — Neutralizer already mixed
• Prom
• Lilt
• Toni
• Quick
• Bobbi
• Nutri-Tonic
ONLY $1.69

NEW GAY TOP HAIRDRESSING
FREE
with Helene Curtis spray net
only $1.35 plus tax
REGULAR or SUPER SOFT

B. F. GOODRICH "CRUSADER"
COMBINATON
SYRINGE AND WATER BOTTLE
Regularly $4.69
Our Price only

$2.99
Complete with fittings
4 YEAR GUARANTEE! . . .
Choose Yours Now at Big Savings!

Limited Quantity
Scripto "66" BALL PEN
Regularly 66c
25c
Hurry for Yours!

Regular 73c
Vicks Cough Syrup . . . 50c

Regular—Children's or Greaseless—89c
Ben-gay . . . 68c

WOODBURY LOTION
½ PRICE SALE
Reg. $1.00
50¢

WOODBURY HAND CREAM
½ PRICE SALE $1.00 SIZE ONLY 50¢ PLUS TAX

98c Size
PEPTO-BISMOL
77¢
for upset stomach . . . 8-oz.

Just What You Need To Pep You Up!
BEXEL SPECIAL FORMULA
only 6¢ a day
the wonderful new vitamin compound, may be exactly what *you* need to put you on your feet again if you . . . like so many, many others . . . are suffering from common symptoms of specific deficiencies.

POTENCY GUARANTEED
You take just ONE easy-to-swallow Bexel capsule a day, and *that's all!* It costs you only about 6¢ a day . . . a tiny price to pay to protect yourself. *Money back if you don't feel better after one bottle of Bexel!*
Product of McKesson & Robbins
Bottle of 40 . . . . . . $2.98
Bottle of 100 . . . . . . $5.95

Colgate's Fluoride TOOTHPASTE
Reg. 69c — 54c Economy
Reg. 53c — 41c Giant
Reg. 31c — 24c Large

Reg. $1.39 Playtex
GLOVES . . . $1.00

Reg. $1.19 Super Anahist
Nasal Spray . . 90c

COUPON
FOLGER'S Coffee
1-lb. can 63¢
With Coupon—Limit 2

COUPON
Peter Pan
Chili 'n Beans
No. 300 Can 22c
With Coupon—Limit 2

COUPON
Peter Pan
Tamales
No. 300 Can 19c
With Coupon—Limit 2

COUPON
California Sunkist
Oranges
Doz. 32c
With Coupon—Limit 2 Doz.

COUPON
6 kinds to choose from
Cookies
22c bag
With Coupon—Limit 2

COUPON
White or Yellow
Popcorn
2 Lb. cello 20c
With Coupon—Limit 2

COUPON
INSTANT FOLGER'S
Tastes Like Fresh-Perked
6-oz. Jar 69c
10-oz. Jar $1.09
With Coupon—Limit 2

COUPON
Armour's Sweet Sixteen Vegetable
Margarine
Four Quarters 21c
With Coupon—Limit 2

COUPON
Baker's Premium
Shredded Cocoanut
7-oz. cello 27c
With Coupon—Limit 2

COUPON
Campbell's
Vegetable Soup
2 for 25c
With Coupon—Limit 4

COUPON
Men's and Youth's
Jersey Gloves
25c
With Coupon—Limit 2

COUPON
FOLGER'S COFFEE
2 pound can $1.25
Choice of Grinds
With Coupon—Limit 2 Cans

Central Missouri's Largest
Animal Health Center

Immunize against BLACKLEG MALIGNANT EDEMA
Protect against SHIPPING FEVER
with just one shot of ANCHOR
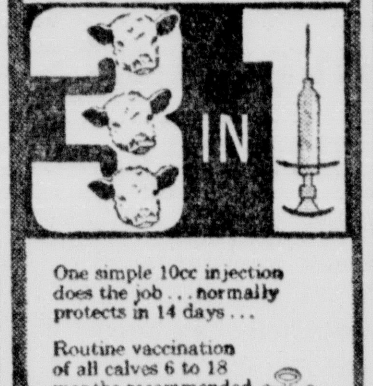
3 IN 1
One simple 10cc injection does the job . . . normally protects in 14 days . . .
Routine vaccination of all calves 6 to 18 months recommended . . . Otherwise, vaccinate at least two weeks prior to blackleg season.
ANCHOR
do the job yourself and save money

For Dependable Erysipelas Immunity
ANCHOR
ERY-MUNE
(Erysipelas Immunity)
Your most effective way to prevent Erysipelas!
Anchor Ery-mune has been established by farmers everywhere as the dependable standard bacterin used to prevent crippling Erysipelas. This feared disease is second only to hog cholera in killing American farmers' hogs.
Packed with concentrated power, Anchor Ery-mune gives your hogs proven protection against Erysipelas. One dose gives maximum protection to market weight. Ery-mune is the same type of vaccine used in Europe's most densely infected Erysipelas areas.
Ery-mune causes no virus reaction, no stunting—no growth setbacks in your hogs. No special diet or unusual care is needed.

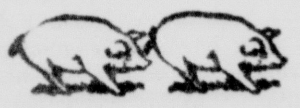
Get Two-Year Immunity Against Hog Cholera
Vaccinate in LESS Time with LESS Trouble at LESS Cost with
ROVAC®
Hog Cholera Vaccine* Lederle
Requires no serum when used on healthy pigs not exposed to hog cholera.
Is not capable of introducing hog cholera or any other swine disease.
Active immunity secured 7 days following vaccination. Satisfactory protection may be had in 4 days.

Phone TA 7-0476
GET MORE! PAY LESS!
Main Street
MAIN OHIO
SUNDRIES
PRICES GOOD TODAY THROUGH SATURDAY!
WE RESERVE THE RIGHT TO LIMIT QUANTITIES

Uncertainty

Big Ten Bowl Prospects A Cloudy Picture at Best

NEW YORK (AP)—The always cloudy college football bowl picture has a new element of uncertainty this year—a Big Ten team may not be invited to the biggest of them all, the Rose Bowl in Pasadena, Calif. There is at least a fair chance Alabama might get the bid.

The working agreement between the West Coast and the Big Ten has expired, although Minnesota was invited last year. There is some disagreement within the Big Ten over the game and the upshot could be a switch by the West Coast group to another area for the visiting team.

Among the teams almost certain to be invited somewhere come the bowl season are Alabama, Mississippi, Louisiana State and possibly Georgia Tech of the Southeastern Conference; all-conquering Texas of the Southl west Conference; Maryland and Syracuse on the Eastern seaboard and Army and Navy if they condescend to go. Any way the pie is cut, the Southeastern Conference gets the big bowl share.

Television is a big factor in the bowl picture. Sponsors want teams with colorful performers and broad regional appeal. Since big money is involved, bowl selectors pay heed. This could work against such fine, unbeaten teams as Colorado and Rutgers.

Here is how the major bowls shape up:

ROSE, at Pasadena, Calif., Jan. 1—UCLA, 2-0 in Big Five play, seems to have the inside track as the Western team, with the issue probably to be decided Nov. 25 in the game with Southern California. Ohio State and Minnesota, unbeaten in the Big Ten, would seem to have first call, but Ken Hooton, a director of the Big Ten Club of Southern California, thinks the academic Senate of Ohio State might veto the game, and that Minnesota might not want a repeat appearance.

All this points to Alabama as a possibility.

COTTON, at Dallas, Jan. 1—Top-ranked Texas seems sure to be host team. Alabama, Mississippi, Louisiana State, Georgia Tech and Auburn of the Southeastern Conference are all possible opponents.

SUGAR, at New Orleans, Jan. 1—The stands are segregated and no teams with Negro players will be invited. That points to an all-Southeastern Conference game, and again the possibilities are Louisiana State, Alabama, Mississippi, Georgia Tech and Auburn.

ORANGE, at Miami, Jan. 1—One team will come from the Big Eight but this does not have to be the conference champion, now shaping up as Colorado. "If Colorado falls by the wayside, then we have Missouri or Kansas," says Ernie Seiler, Orange Bowl president. Georgia Tech and Syracuse are possible opponents to the Big Eight representative.

Gator, at Jacksonville, Fla., Dec. 30—The goal is to match a Southeastern team against one from the East. The Eastern group includes Maryland, Syracuse, Army and Navy.

BLUEBONNET, at Houston, Dec. 16—One of the top Southeastern teams is wanted for one opponent, or possibly Navy. For the home team the runner-up in the Southwest Conference will be sought. This could be the winner of Saturday's Rice-Arkansas contest.

LIBERTY BOWL, at Philadelphia, Dec. 16—Maryland, Syracuse, Villanova, Rutgers, Army and Navy are best prospects for host team. For opponents, one of the tough Southeastern Conference teams is being considered along with Rice, Utah State, Miami of Florida, North Carolina and Duke.

GOTHAM, at New York, Dec. 9—Army and Syracuse have been invited. Both are proving coy. Maryland, Miami of Florida, and Georgia Tech are possibilities. Coming as it does the week after the NCAA television program concludes with the Army-Navy game, this new bowl has a momentum TV audience that could help in landing a major attraction.

Hughesville Cats Show Their Claws

Hughesville's Wildcats showed their claws against the Sacred Heart Gremlins Tuesday night in a non-conference contest at Hughesville, but the determined Gremlins went down fighting, losing the game 45-41.

Steve Rodewald, a big senior guard for the 'Cats, managed to drop in 16, although the Gremlin's Leonard Butler wasn't far behind by netting 14.

Sacred Heart, in a desperate move to win, put on a scoring drive and killed the Wildcats previous lead of 14 points in the earlier minutes of the quarter. Another interesting turn, the Gremlins took the lead by one field goal, but the 'Cats caught up in the free throw department.

In the girls' volleyball game the 'Cats went roaring away with the game by the lop-sided score of 47-17. Earlene Thompson knocked over 10 for Hughesville and Evelyn Stohr served eight perfect ones for Sacred Heart.

Hughesville plays Green Ridge at Hughesville Friday night in a non-conference battle. Sacred Heart tangles with Warsaw in its first conference game of the season Friday night at Warsaw.

Score by quarters:

Hughesville	10	9	15	11—45
Sacred Heart	12	5	6	18—41

Individual scoring: Hughesville—Schroeder, 5; Gray, 8; Newland, 13; Rhine, 3. Sacred Heart—Friedebach, 4; Herring, 12; Phieffer, 5; Crnic, 5; Barr, 1.

LODGE NOTICES

Pettis Chapter No. 279, O.E.S., stated meeting Friday, November 10th at 7:30 p.m. Degrees. The election of officers. Social Session. Visiting members are welcome.

Edna Lee Handley, W. M.
Florence Staubli, Sec'y.

Sedalia Lodge No 125 Regular meeting of the B P O Elks at 8:00 p m. Wednesday night. All Elks are welcome

Charles Huddleston, E. R.
L. H. Durley, Secretary.

Sedalia Chapter No. 18 Royal Arch Masons will meet at 7:30 p. m. on Thursday, Nov. 9. Mark Master Degree following chapter meeting. All Mark Masters are urged to be present.

Marion L. Meyers, H. P.
Francis Rudd, Secretary.

Sedalia Council No. 42 Royal and Select Masters regular meeting at 8:00 p.m. Thursday, Nov. 9. All Royal and Select Masters urged to attend.

Charles F. Pahlow, I. M.
Francis Rudd, Recorder.

The annual Turkey Dinner of Sedalia Shrine Club will be held on Thursday, Nov. 9 at the Masonic Temple, Broadway and Missouri, at 6:30 p.m. for all Nobles and their ladies. Bring a covered dish and your own service. Turkey and drink will be furnished. WEAR YOUR FEZ.

H. Handley, President.
L. C. Judd, Secretary.

The regular meeting of the Veterans of World War I, U.S.A. Barracks No. 820, will be held at the Brinc Building, 1719 West Ninth Street, on the second Thursday of each month at 7:30 p.m.

Paul Baum, Commander.
I. C. Evans, Quartermaster.

Pro Basketball

By THE ASSOCIATED PRESS

Tuesday Results

NBA

Cincinnati 123, New York 98
Los Angeles 127, St. Louis 110

ABL

Hawaii 91, Washington 76
Pittsburgh 105, Chicago 90
Los Angeles 110, San Francisco 98

Wednesday Games

NBA

New York vs. Chicago at Detroit
Philadelphia at Detroit
St. Louis at Los Angeles

ABL

Cleveland at Kansas City

Thursday Games

NBA

Detroit vs. Boston at Philadelphia
Syracuse at Philadelphia

ABL

Chicago vs. Pittsburgh at Washington
Hawaii at Washington
Cleveland at San Francisco.

Vikings Skate Past Stover At LaMonte

The LaMonte Vikings, with weapons primed and searching for greater achievements, skated past Stover's growling Bulldogs, 64-59, in a tight, non-conference basketball contest at LaMonte Tuesday night.

The Vikings, with a new skipper at the helm, are firmly heading into the new season. Thus far, they have compiled a 2-1 record, in overall play, while in the PBCAA conference they stand 1-0. The conference victory came over Smithton, while the lone season loss came against Otterville.

LaMonte, which managed to win only one game last year, trailed by five points, 17-12, at the end of the first period. But then Larry Drunert, six-foot, three-inch senior center, began to hit the loop. He kept connecting with the basket and closed out the game with 38 markers to his credit. He hit for 18 field goals.

That alone would have been enough to keep the Vikings out of trouble, but persistant hitting by the Bulldogs' Shackelford, who came in just behind Drunert with 37 points, kept the defenders running.

Drunert had plenty of help, both defensively and offensively. Kennie Breon hit the loop for five field goals and a charity toss for 11 points, while Roger Rumpf, another big man (6'4") collected ten points. High for the 'Dogs, besides Shackelford, were Delong with 10 and Uptegrove with seven.

LaMonte's junior Vikings were less successful than their older brothers. They dropped their game to Stover, 38-24. Stover, with Geoty hitting for 12 points, had an 16-8 lead at half time, and never lost it.

Tuesday's game was, in a way, a form of vengeance for the Vikings. LaMonte played Stover twice last year, losing both games. Last year was the first year LaMonte played against Stover. Distance prevented the two teams from meeting previously.

The Vikings, not over-confident but with a strong desire to win, battled the Bulldogs down to the wire Tuesday. After three quarters, the Bulldogs still led, but only by one point, 44-43. In the last period, the Vikings put on some extra steam and overcame the final obstacles to victory.

Bob Brady, new pilot for the Vikings and fresh out of college, takes his team against Cole Camp Friday in PBCAA basketball and volleyball games.

Score by quarters:

LaMonte	12	15	16	21—64
Stover	17	15	12	15—59

Individual scoring: LaMonte—Larry Drunert, 38; Kennie Breon, 11; Roger Rumpf, 10; Toby Blakely, 4; Bobby Thompson, 1. Stover—Wolting, 3; Uptegrove, 7; Downing, 2; Shackelford, 37; Delong, 10.

HILLCREST LANES

Businessmen's League

Standings	Won	Lost
Wolet	27	13
Independent Plumbing	26	14
Tempel-Callison	24	16
Pittsburgh Corning	22	18
Pruitt Motors	17	23
Crarlie's Transfer	15	25
Goldberg's Cafe	16	24
Bdwy. Realty	12	28

High Totals

High Team 30—Pittsburg Corning, 2990; second high—Tempel-Callison, 2958.

High Team 10—Pittsburgh Corning, 1015; second high—Tempel-Callison, 997.

High 30—Gene Merry, 555; second high—E. Holman, 547.

High 10—Gene Merry, 219; second high—Kaufman, 208.

8:15'ers League

Standings	Won	Lost
Smithson	25	11
Southwestern Bell	24	12
Wolet Hi Notes	22	14
Wolet Off Keys	21	15
Yellow Cab	19	17
Stover Telephone	14	22
Demand Shoes	11	21
Robb's Well Drilling	7	29

High Totals

High Team 30—Smithson Inc., 2590; second high — Southwestern Belles, 2566.

High Team 10—Smithson Inc., 926; second high—Yellow Cab, 918.

High 30—Ester Hurmann, 495; second high—M. Phelps, 491.

High 10—F. Cooper 180; second high—Delores Viebrock, 177.

Hillcrest Civic League

Standings	Won	Lost
Lion Tamers	29	11
Rotary	29	11
Lion Twisters	25½	14½
Kiwanis	19½	20½
Optimist	12	28
V. F. W.	5	35

High Totals

High Team 30—Kiwanis, 3041; second high—Lion Twisters, 2851.

High Team 10—Kiwanis, 1016; second high—Lion Twisters, 980.

High 30—Neil Chapman, 543; second high—Bill Dugan, 522.

High 10—Neil Chapman, 223; second high—Ken Leslie, 204.

Hillcrest Mixed Doubles

Standings	Won	Lost
Nu Way Cafe No. 1	29	3
Dugan-Walker	24	8
Jonson Ins.	20	12
Lambirth Plbg.	20	12
Nu Way Cafe No. 2	19	13
Mode-O-Day	12	20
C&K Cafe No. 1	11	21
Lily Cup	9	23
Sedalia Ice	9	23
C&K Cafe No. 2	7	25

High Totals

High Team 30—Nu Way Cafe No. 1, 2410; second high—Lambirth Plbg., 2403.

High Team 10—Lambirth Plbg., 866; second high—Nu Way Cafe No. 1, 862.

High Men's 30—Mack Kell, 572; second high—Don Reynolds, 562.

High Men's 10—Mack Kell, 211; second high—Claude Lambirth, 201.

High Women's 30 — Ruth Copas, 467; second high—Joan Walker, 421.

High Women's 10—Ruth Copas, 179; second high—Joan Walker, 158.

CHAMPION — General Custer, champion Appaloosa, decided at the world championship show here over the weekend, receives an appropriate trophy from Sam Boyle, Chamber of Commerce president. Receiving the trophy on behalf of the horse is rider Lowell Ferril, Aakinson, Neb. The horse is owned by Charles Peterson, Atkinson. (Lehmer photo)

Democrat-Capital

SPORTS

Hoople Upset

Obstreperous Stalwarts Kicked Dope (Bucket)

By MAJOR AMOS B. HOOPLE
Halfback Specialist

Egad, friends, this football forecasting business is indeed a hazardous one.

Undoubtedly you have noticed how the college stalwarts have been kicking the so-called dope bucket around each Saturday. These obstreperous youngsters seem to take great delight in rubbing the noses of the leading pigskin prophets in Mother Earth.

Bloody but unbowed, to coin a phrase, your fearless forecaster is anxious to gain vindication. This is a big weekend for several clubs.

Can Michigan State carry on to the Big Ten title? Yes, says the Hoople System. The Spartans, led by that flying Greek, will down the Boilermakers two at a time—er—that is—will thrash the Purdue Boilermakers, 28-16.

In the Ivy League, John Harvard will shock first place Princeton. I predict a 30-20 triumph for the Cambridge lads. My four-star special will find lowly Tulane finishing ahead of Miami's Hurricanes by a 27-10 score — harrumph!

Go on with the forecast:

Higginsville 20, Smith-Cotton 7
Hannibal 13, Jasksonville (Ill) 7
Missouri 17, Oklahoma 7
Michigan 34, Illinois 14
Ohio State 35, Indiana 0
Kansas 39, Kansas State 9

The Old Boy Himself

Kentucky 42, Vanderbilt 7
La. State 28, N. Carolina 16
Maryland 22, N. Car. State 15
Tulane 27, Miami (Fla.) 10
Michigan State 28, Purdue 16
Northwestern 35, Wisconsin 34
Notre Dame 21, Pittsburgh 13
Washington 24, Oregon State 17
Penn State 28, W. Virginia 27
So. California 16, Stanford 15
Yale 9, Pennsylvania 0
California 23, Air Force 6
Arkansas 25, Rice 13
Texas 36, Baylor 0
Clemson 19, So. Carolina 6
Syracuse 41, Colgate 0
Colorado 16, Utah 6
Detroit 28, Villanova 22
Duke 7, Navy 6
Florida 10, Georgia 10
Georgia Tech 16, Tennessee 15
Harvard 30, Princeton 20

Credit Three With Top Performance

By THE ASSOCIATED PRESS

Three rugged guards — Joe Romig of Colorado, Elvin Basham of Kansas and Charlie Wright of Wichita—and tackle Ed Blaine of Missouri were credited with top performances among linemen of the Midlands in football games last Saturday.

Both Romig and Blaine, contenders for regional and possible All America honors since early season, stood out in the crucial Big Eight game at Boulder, Colo., won by Colorado 7-6. Each was credited with 10 or more stops.

Basham, 180 - pound senior, who has been especially tough on defense, turned in a fine job in Kansas' 28-6 romp over Nebraska.

Wright, a 210-pound junior from Enid, Okla., was a star in Wichita's 25-13 victory over Oklahoma State. He was credited with eight tackles and several assists.

The AP's District Five all America Board also liked big Jerry Hillebrand, Colorado; Conrad Hitchler, Missouri; Benny Boydston, Kansas, and Di / McDaniel, Nebraska, for end play; and centers Kent Staab, Kansas, and Walt Klinker, Colorado.

John Hadl, Kansas quarterback, continued his strong bid among the backs as did Bill (Thunder) Thornton, of Nebraska; Gale Weidner, of Colorado, and Alex Zyskowski, of Wichita.

Jumping into the limelight for the first time was sophomore fullback Dick Beattie, 190, of Oklahoma, who picked up 120 yards rushing as Oklahoma broke a 5-game losing streak, 17-6, at expense of Kansas State.

Larry (Right Way) Corrigan, Kansas State's talented sophomore quarterback who has been out with a lame back since the third game of the season, returned to action in the Oklahoma game with a bang.

Sporting new contact lenses, Corrigan passed and ran the K-Staters 90-yards to a touchdown in the fourth period that put the Wildcats back into the game before the Sooners' Mike McClellan swept 82-yards to settle the verdict.

"Paycheck Plus" Plan
Another First From
Mutual OF OMAHA
Available ONLY From
DAVID EISENSTEIN
and Associates
105 E. 2nd TA 6-4444

WOMEN'S SINGLES TOURNAMENT
Nov. 4th to Dec. 17th
HANDICAP
We Still Will Have Open Bowling
SEDALIA BOWLING LANES
214 E. 2nd TA 6-9770

CALL THE PERFECT PLAY FOR POST-GAME PLEASURE. JUST SAY SEAGRAM'S AND BE SURE.
SEAGRAM-DISTILLERS COMPANY, NEW YORK CITY. BLENDED WHISKEY. 86 PROOF. 65% GRAIN NEUTRAL SPIRITS

GOODYEAR 9 HOURS to do a 6 hour job?

THE CULPRIT'S A WORN TRACTOR TIRE

Slippage can cost you 8 or 9 hours of gas while your wheels turn in the mileage of a 6 hour day! They're stealing cold hard cash right out of your pocket!

HERE'S THE CURE!

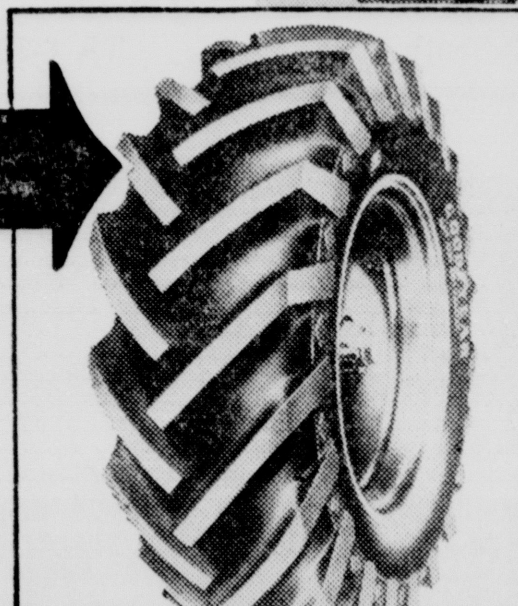

A no-slip full time partner that works right with you every hour you're on your tractor! You ride 8 hours—it works 8 hours, day after day, season after season. Bring in those no-work rears or call us — we'll give you a mighty big trade-in allowance when you pick up new best-buy Sure-Grips!

KNIFE SETS $1.00
Steak and Kitchen knife sets at far under regular cost. Stop in and get a coupon for these remarkable buys!

3-T SURE-GRIP!
Deal Now and Get Our Special Trade-In Allowance
Three Easy Ways to Pay
• 30 Day Terms
• Monthly Payments
• Pay at Harvest
GOODYEAR
MORE FARMERS PREFER GOODYEAR TRACTOR TIRES THAN ANY OTHER KIND
GOODYEAR SERVICE STORE
SIXTH and OHIO
Store Hours:
Monday thru Thursday—8:00 a.m. to 5:30 p.m.
Friday 8:00 a.m. to 8:30 p.m. Saturday 8:00 a.m. to 5:00 p.m.
PHONE TA 6-2210

Now, make all those home improvements with our money

Just one HFC Householder's Loan can buy draperies, rugs, furniture and appliances for your home or apartment. Or you may ready your home for winter with a new paint job or a modern heating unit. You may even add a room, enclose a porch or do some other project. See HFC, the helpful, understanding company you can trust.

Life insurance at group rate is available on all loans

Cash You Get	MONTHLY PAYMENT PLANS 36 paymts	30 paymts	24 paymts	12 paymts
$100	$ →	$ →	$ 5.41	$ 9.58
200	→	→	10.83	19.16
500	→	→	27.09	47.91
1000	→	43.21	51.51	93.27
2000	69.78	80.87	97.54	181.14
2200	76.11	88.31	106.66	198.60
2500	85.59	99.46	120.31	224.79

Above payments include both principal and interest, based on prompt repayment.

HOUSEHOLD FINANCE Corporation
410½ South Ohio Ave.—SEDALIA
PHONE: TAylor 6-0425
Hours: 10 to 6 Monday thru Thursday—10 to 8 Friday
Loans made to residents within a 100 mile radius

WE PROPOSE - - -

that before you propose you be sure that car of yours is in top running condition.

You'll have carefree car performance on your honeymoon and a long time thereafter if you bring it to Brown's for check-up and repair.

Our Charges are reasonable.
Brown's Automotive Clinic
321 West 2nd St. Phone TA 6-5484

Grid Picture For Weekend Is Forecast

NEW YORK (AP)—A poet once wrote that "once to every man and nation, comes the moment to decide." That doesn't include college football forecasting where you must decide every Wednesday. Last week there were 36 correct decisions, 16 wrong for .692.

This week's picks:

Texas over Baylor: Texas has romped over four conference foes to the average tune of 34-7. What makes you think they won't do the same to Baylor?

Alabama over Richmond: Almost like an open date for the Alabamans.

Ohio State over Indiana: Where do you find a better fullback than Bob Ferguson of the Buckeyes?

Louisiana State over North Carolina: This very easily could go the other way if the LSU Tigers spend too much time re-reading the clippings of their triumph over Mississippi last weekend.

Iowa over Minnesota: The nation's No. 1 team in September needs a victory here to save its season from complete collapse.

Michigan State over Purdue: They can't stop the Spartans two weeks in a row. But the Boilermakers are rugged.

Mississippi over Chattanooga: The Rebels start another winning streak.

Colorado over Utah: Gale Weidner and his Colorado mates are headed for the Orange Bowl and they are not to be side-tracked at this stage.

Tennessee over Georgia Tech: Some of the wolves are beginning to yelp in Tennessee and that should inspire the Vols.

Missouri over Oklahoma: But not by last year's 41-19 margin.

Syracuse over Colgate: Just when Colgate starts on the road back it runs into an angry Ernie Davis.

Duke over Navy: This is the Oyster Bowl game. The Duke razzle-dazzle will decide it.

UCLA over Texas Christian: A toughie but the home field helps the Californians. It is a Friday night contest.

Washington over Oregon State: Too much Huskie speed in the person of Charlie Mitchell.

The others without comment:

Friday

Detroit over Villanova, Furman over East Carolina.

Saturday

EAST: Army over William & Mary, Boston University over Connecticut, Buffalo over Virginia Military, Columbia over Dartmouth, Cornell over Brown, Princeton over Harvard, Holy Cross over Massachusetts, Yale over Pennsylvania, Notre Dame over Pittsburgh, ~~Rutgers~~ over Delaware.

SOUTH: Auburn over Mississippi State, Wofford over Davidson, Florida over Georgia, Florida State over The Citadel, Louisiana Tech over Mississippi Southern, Maryland over North Carolina State, Memphis State over North Texas State, Clemson over South Carolina, Miami over Tulane, Kentucky over Vanderbilt, Wake Forest over Virginia Tech, Penn State over West Virginia.

MIDWEST: Miami (Ohio) over Dayton, Michigan over Illinois, Houston over Tulsa, Iowa State over Nebraska, Kansas over Kansas State, Wisconsin over Northwestern, Wichita over Drake, Xavier (Ohio) over Marshall, Utah State over Western Michigan.

SOUTHWEST: Arkansas over Rice, Texas A & M over Southern Methodist, Texas Tech over Boston College, Arizona State over Texas Western, West Texas State over Trinity (Tex.).

FAR WEST: Arizona over Idaho, Brigham Young over Colorado State Univ., California over Air Force, Montana over Montana State, Wyoming over New Mexico, University of Pacific over San Jose, Southern California over Stanford, Oregon over Washington State.

Sedalia BOWLING LANES

Business Women's League

Standings	Won	Lost
Kitty Clover	23	13
Pepsi Cola	23	13
Fowler's Insurance	18	18
Sealtest Milk	17½	18½
Budweiser	15½	20½
Connor Waggoner	15	21

High Totals

High Team 30—Connor Waggoner, 2401.

High Team 10—Kitty Clover, 814.

High 30—Kate England 419; second high—Ester Labille, 413.

High 10—Donna Schemenauer, 155; second high—Kate England, 148.

Fight Results

By THE ASSOCIATED PRESS

Honolulu—Danny Brown, 130¾ Manila, outpointed Cuate Sanchez, 128¾, Mexico, 10.

Dragons In Victory Over Warriors

The Boonville Catholic Warriors were no match for the fire-breathing Bunceton Dragons on Tuesday night, and blushingly went down in defeat, 53-32, in a CCAA conference contest at Bunceton.

The Dragons, defending champions in the CCAA for the sixth time, opened the game with a three-point advantage at the end of the first quarter.

It was a tremendous tug of war after that, with the Dragons putting on a brilliant offensive showing, holding the weary Warriors to 20 points in three quarters, while they dumped in 43.

Howard Fields and Maurice Miles, on six field goals and two charity tosses, each contributed 28 points to the Dragons' offensive effort. Larry Meyer dropped in 11. For the Warriors, Stoecklin scored 10 to lead his team in the scoring department.

The Dragons, with only two starters returning from last year, are a comparatively young team with a lot of speed and hustle. Tuesday's effort seemed concentrated not so much on making points, but on getting a good lead and then holding the opposition down to almost nothing.

Bunceton has captured the CCAA conference championship for the last five years, and is working on the sixth, having one conference win under their belts already. For this season they stand 2-1 in over-all play.

In the girls' basketball game, it was much the same story, with spectacular ball-control by Bunceton netting them a 37-13 triumph over Boonville Catholic. At half time, the Bunceton girls had a 10 point edge on the visitors, 15-5. Anna Bryan dumped in 16 points to star for Bunceton, while Wessellman scored eight points to lead Boonville Catholic. The girls are 5-1 for the season and 1-0 in the conference this year.

Score by quarters:

Bunceton	15	9	15	19—53
Boonville Catholic	12	8	4	8—32

Individual scoring: Bunceton—Howard Fields, 14; Maurice Miles, 14; Kenneth Lenz, 2; Larry Meyer, 11; Don Dieus, 6; Jan Fancler, 6. Boonville Catholic—Fitzgerald, 8; Stoecklin, 10; Harrican, 1; Shannon, 3; Stretz, 6; Moffett, 4.

Broadway BOWLING LANES

C&I 9 P.M. League

Standings	Won	Lost
Welch Welding	33	11
Fairway Carpet	31	13
Bing's Rexall	25	19
Guy's Nuts	22	22
S. W. Texaco	19½	24½
Mac & Jack	15½	28½
Lambirth	14	30
Bob George	16	28

High Totals

High Team 30—Bob George, 3016.

High Team 10—Bob George, 1044.

High 30—I. Casto, 593; second high—Chas. Thompson, 592.

High 10—Chas. Thompson, 242; second high—I. Casto, 232.

Broadway Owls 9 P.M. League

Standings	Won	Lost
Connor Wagoner	29	11
L&G Electric	26	14
Sages	25	15
Meadow Gold	23	17
Jolly Welding	19	21
Zurcher's	18	22
Dugan's Paint	14	26
Pfeiffer's	6	34

High Totals

High Team 30—Sage's, 2396.

High Team 10—Connor Wagoner, 851.

High 30—M. Gardner and P. Beyer (tie) 498; second high—B. Sumners 478.

High 10—M. Gardner, 190; second high—J. Berry, 183.

Tues. 7 P.M. Mixed Doubles League

Standings	Won	Lost
Sedalia Industrial Loan	32	12
Empress Room	26	18
Doty	25½	18½
Patterson Shoe	24	20
Ozark Feed	23	21
Mullins	22½	21½
Welch Mkt.	17	27
Western & Southern	17	27
Meadow Gold	17	27
Paul Revere Life	16	28

High Totals

High Team 30—Sedalia Ind. Loan, 2331.

High Team 10—Sedalia Ind. Loan, 809.

High 30—Don Richardson, 566; second high—Dick Schwalie, 561.

High 10—Dick Schwalie, 221; second high—C. Nold, 215.

Women's High 30—Virginia Doty, 516; second high—Edie Simon, and Lil Hamlin (tie) 509.

Women's High 10—Virginia Doty, 203; second high—Edie Simon, 192.

O.W.C. League

Standings	Won	Lost
Misfits	18½	13½
Whistlers	18½	13½
Trophies	13½	18½
So Whats	13½	18½

High Totals

High Team 30—Whistlers, 2331.

High Team 10—Whistlers, 829.

High 30—Donna Price, 457; second high—V. Wilson, 422.

High 10—Donna Price, 172; second high—V. Wilson, 161.

EXPERT FORD SERVICE
★ TUNE-UP SPECIAL ★
We check and set Ignition Points, Clean and reset Spark Plugs, Adjust Carburetor Air and Idle, Reset Ignition Timing—
6 cylinder cars $2.75
8 cylinder cars $4.15
Any parts needed are extra.
We Service all makes.
W. A. SMITH MOTORS, INC.
"YOUR FRIENDLY FORD DEALER"
206 and 300 East Third TA 6-7800

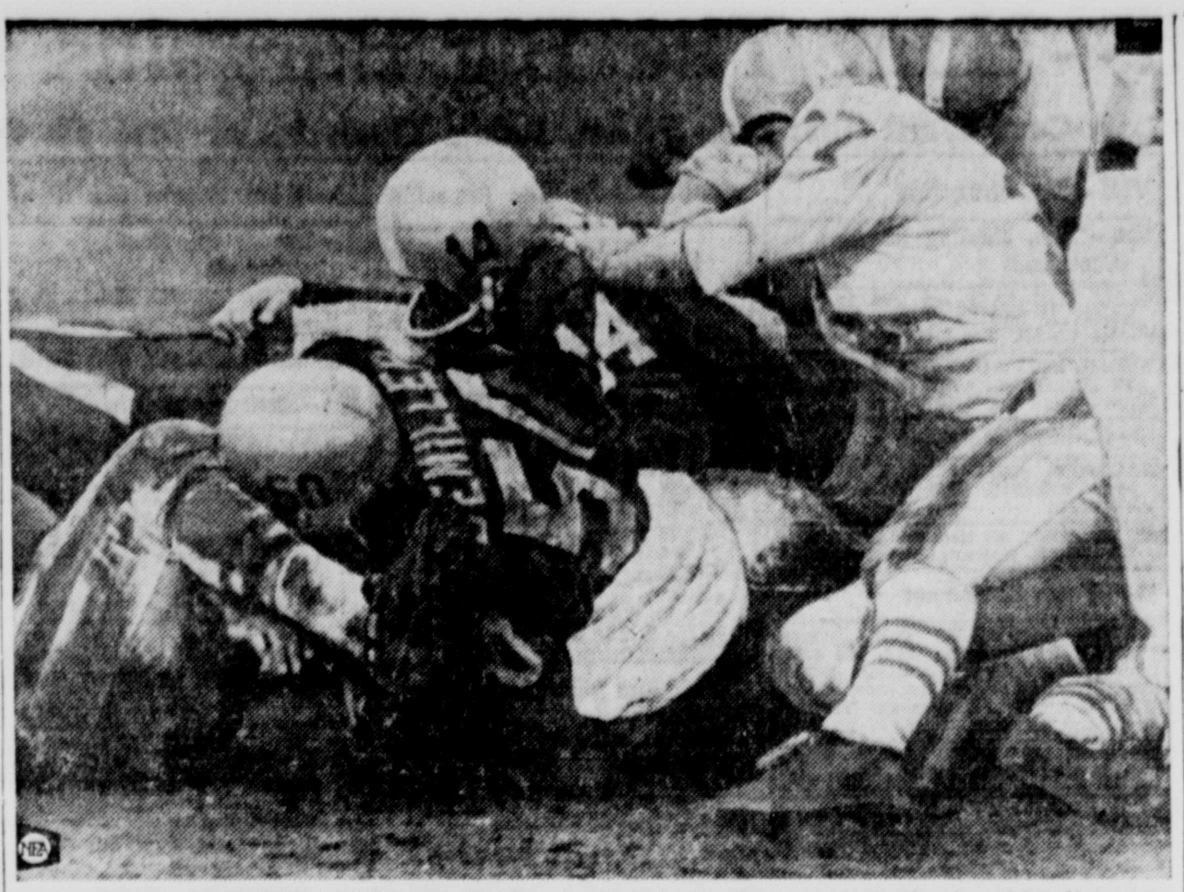

UNSOCIAL CLIMBER—Bills' M. C. Reynolds, 14, clambers over the backs of his linemen—recumbent Ed Muelhaupt and falling-down Al Bemiller, 50, for the last foot and a fourth-quarter touchdown in Buffalo. Houston Oilers' Rich Michael, 77, is doing his best to press the climber's nose into the scramble. The Oilers won, despite Reynolds' big effort.

Houstonia Shamrocks Are Lucky

The Houstonia Shamrocks had a lucky streak Tuesday night as their top player, Robert Sevier, got lucky and hit almost every shot, as they defeated the Nelson Eagles in a close game, 77-65, at Houstonia.

Robert Sevier, a 5 foot, 11 in. guard had one excellent evening as he ended up top for the Shamrocks with 40 points, scoring over half the points his team made. Inskeep, the Eagle counterpart, managed only half as many, scoring 20.

Houstonia seemed to be on their toes and were able to keep a running lead all the way thru the game. Several substitutes were run in for the Shamrocks.

In the girls' game Nelson came back to take a surprising upset from Houstonia, 29-24.

Emma Hedgpeth, Shamrock girls' star sophomore, was high for her team with 14 perfect points. Martin topped the Eagles with 14 also.

The Shamrocks had trouble getting started. It seemed as if they were always doing something wrong. The Nelson team put up a good fight and maybe the Shamrocks had the loss coming since they defeated the Eagles for second place in the Alma conference several weeks ago.

Score by quarters:

Houstonia	20	22	16	19—77
Nelson	13	10	18	24—65

Gifford Back To Haunt Philly Eagles

NEW YORK (AP) — Frank Gifford is back to haunt the Philadelphia Eagles.

He won't don his old No. 16 jersey for the New York Giants' crucial game against the Eastern Conference leaders on Sunday. A jarring tackle a year ago by Eagles' linebacker Chuck Bednarik helped him decide to lay it aside for all time.

Gifford is the Giants' scout now, after that tackle—a clean, hard shot—caused a severe concussion and convinced him that his playing days were over. It happened on the same Yankee Stadium gridiron where the teams will meet this Sunday.

And it will be there that the Giants will use the extensive book on the Eagles that Gifford has compiled from the six games he's seen the defending National Football League champions play this year.

This, more than anything else, may bring the New Yorkers into a tie with the Birds for the conference lead with a victory.

There'll be another first place battle in the Western Conference as Green Bay faces second-place Chicago. Baltimore is at Minnesota and San Francisco and Los Angeles meet in other Western games while Dallas is at Pittsburgh, Cleveland plays winless Washington and St. Louis meets Detroit.

Smith Scores 4 Touchdowns For North Texas

By THE ASSOCIATED PRESS

Bobby Smith, a sophomore halfback from Corpus Christi, Tex., scored four touchdowns in North Texas State's 28-21 victory over Drake last Saturday and gained Missouri Valley Conference back of the week honors.

Taking top honors in the Valley for the second straight week, Smith scored on runs of 9, 1, 19 and 29 yards. He leads the conference in scoring 42 points and in rushing with 516 yards in 7 games.

Lineman of the week honors went to Charlie Wright, Wichita junior guard, who stood out in the Shockers' 25-13 victory over Oklahoma State.

Richard Farris, North Texas guard, also was cited for strong play Saturday.

Other backs gaining mention were Alex Zyskowski, Wichita; Bo Bolinger, Tulsa; David White, Tulsa, and Larry Harp, Cincinnati.

Discoverer Capsule Won't Be Recovered

LOS ANGELES (AP) — Because of an on-orbit malfunction, Discoverer 34's capsule won't be recovered.

The Air Force, in making the announcement Tuesday, gave no further details.

Discoverer 34 was fired into a polar orbit last Sunday from Vandenberg Air Force base. Six capsules have been recovered in the air and two from the ocean.

SPECIAL
Check Your Engine for Winter Driving
Clean Plugs. Check and Set Points. Set Timing.
Adjust Carburetor for 6 cylinder engine $3.95
THOMPSON-GREER
1700 West Broadway Phone TA 6-5200

SPECIAL FOR THURSDAY ONLY
SAFETY SPECIAL!
★ Align Front Wheels $7.95
★ Balance Front Wheels 4.00
★ Pack Front Bearings 3.00
★ Adjust Brakes 1.50
★ Brake Fluid .75
Regular Price $17.20
SALE PRICE 8.88*
B.F.Goodrich
*Except cars with power equipment
218 South Osage Dial TA 6-3500

Stars Shine Tuesday In ABL Cage

By THE ASSOCIATED PRESS

Big Bill Spivey, Connie Hawkins and Jeff Cohen starred Tuesday night in the American Basketball League.

Spivey, former All-America at Kentucky, led the Los Angeles Jets to a 110-98 victory over the San Francisco Saints. Hawkins, formerly of Iowa, sparked the Pittsburgh Rens to a 105-90 triumph over the Chicago Majors. Cohen, former William and Mary star, helped the Hawaii Chiefs whip the Washington Tapers 91-76.

Dan Swartz outscored his teammate Spivey, 29 points to 28, but the 7-foot-1 star got 18 of his in the second half and helped break a tie with four minutes left.

Hawkins tossed in 27 points as the Rens built up a 20-point lead in the first three quarters and coasted against Chicago.

Cohen got 8 field goals and 4 fouls for 20 points as the Hawaii team made a successful debut in league competition.

Steve Allen Show
10:15 Wed.

WEDNESDAY
The Alvin Show 6:30
The Untouchables 7:30
Mrs. G Goes to College 8:30
THURSDAY
Window on Main Street 6:30
Bob Cummings 7:30
Phil Silvers 8:30
FRIDAY
Rawhide 6:30
Route "66" 7:30
Father of Bride 8:30
Eyewitness 9:30
SATURDAY
Perry Mason 6:30
Defenders 7:30
Have Gun—Will Travel 8:30
Roaring 20's 10:30
SUNDAY
Dennis The Menace 6:30
Jack Benny 8:30
What's My Line 9:30
Checkmate 10:15
MONDAY
To Tell The Truth 6:30
Rifleman 7:30
Andy Griffith 8:30
I've Got A Secret 9:30
Ben Casey 10:15
TUESDAY
Marshal Dillon 6:30
Dobie Gillis 7:30
Icabod and Me 8:30
Target: Corrupters 10:15

KMOS-TV
Channel 6
Sedalia

Hall Named As Lineman Of the Week

MINNEAPOLIS (AP)—"I don't know what to say, I'm very grateful to everyone for helping me get such an honor."

That was end Tom Hall's reaction today after being named Associated Press Lineman of the Week for his play in Minnesota's 13-0 upset victory over Michigan State Saturday.

"It sure feels good," Hall continued in his soft-spoken manner. "Give the credit to Butch Nash, though. He's the one who has done the most toward my receiving this honor." Nash is Minnesota end coach.

Hall, tabbed by Minnesota coaches as one of the most underrated players in the Big Ten, was very instrumental in last week's victory, Minnesota's fourth straight in conference play.

He snared two passes in the Gophers' first touchdown drive, grabbed another as the Gophers penetrated Spartan territory in fourth period and then pounced on a fumble after that drive fizzled. The Gophers then went in to score the clinching touchdown.

Despite Hall's outstanding work on offense, it was his play on defense which contributed greatly to the Minnesota cause. He was constantly in the opposing backfield, harassing passer Pete Smith, and was a stone wall on end runs to his side.

NOW SHOWING
WARNER BROS. PRESENTS
CLINT "CHEYENNE" WALKER
FORT DOBBS
ALSO STARRING VIRGINIA MAYO · BRIAN KEITH · RICHARD EYER
Written by BURT KENNEDY and GEORGE W. GEORGE · Produced by MARTIN RACKIN · Directed by GORDON DOUGLAS
2nd BIG WESTERN
WARNER BROS.' FIRST PRODUCTION IN CINEMASCOPE
"THE COMMAND"
WARNERCOLOR · STEREOPHONIC SOUND
"THE COMMAND" STARRING GUY MADISON
ADMISSION 75c
50 DRIVE-IN Theatre

WELCOME
to
LeRoy's
905 S. Limit Sedalia
Enjoy
Good Food
and
The Pleasing
Atmosphere
of the
"BLACK MAGIC"
Cocktail Lounge
Featuring:
Wednesday and Thursday—
Ronnie Miller — Star of Radio, TV, and Stage and his "ROCKETS"
Friday and Saturday—
The Betty Carter Trio
Come Early for Seat.

Otterville Eagles Soundly Trounce Smithton Tigers

The Otterville Eagles soundly trounced the Smithton Tigers 50-32 in a non-conference clash at Otterville Tuesday night.

Bob Benson, senior star of the Eagles, netted 21 big points for top position on his team. Paul Bass, also a senior, dropped in 10 to lead the Tiger defense.

Action seemed hot in the first quarter as the Eagles led by only three points at its end. After this the Tigers could not seem to gain a foothold and kept slipping back as each quarter progressed.

In the "B" game the Tigers were again floored by a 30-22 decision for the Eagles. Johnny Potter got in eight to lead for Otterville while Richard Oeherke was right behind him with seven for Smithton.

Otterville plays Prairie Home there Friday night in a PBCAA conference game.

Score by quarters:

Varsity

Otterville	18	15	7	10—50
Smithton	12	8	7	5—32

Individual scoring: Otterville — Moon, 6; Cook, 2; Huffman, 10; Watring, 11. Smithton — DeMoss, 7; Klein, 5; Hammons, 6; Cook, 2; Lloyd, 2.

50 Families Build Big Private Shelter

MUSKEGON, Michigan — (AP) — Members of 50 families in Laketon Township north of Muskegon are rushing construction of a huge privately owned fall-out shelter.

The shelter will accomodate 200 persons — members of families who are paying for it.

William Weisner, Muskegon insurance salesman who is chairman of the project, said the shelter will have well water, a bottled gas-powered generating plant, showers, toilets, decontamination equipment and medical supplies.

FRED ASTAIRE
DEBBIE REYNOLDS
LILLI PALMER
TAB HUNTER
Paramount presents THE PLEASURE OF HIS COMPANY
TECHNICOLOR
AT 7:15 — 9:25
ENDS TONIGHT
FOX

DR. JOSEPH J. RODEWALD
PALMER GRADUATE CHIROPRACTOR
SPECIFIC H I O AND FULL SPINE CORRECTION
FREE CARE to Underprivileged Children
Ground Floor — Air Conditioned — Free Parking
720 West Second Sedalia, Mo. Phone TA 6-7941

An Enchanting World Of Make-Believe!
Bursting upon our BIG SCREEN in all the colors of the rainbow... a prize-winning blue ribbon treat for old and young alike! Here's something for the whole family to see together!
The Management.
ALL SEATS 50c
SANTA CLAUS
See FULL LENGTH! FULL COLOR!
ALL THE WEIRD AND WONDERFUL CHARACTERS OF MAKE-BELIEVE.
THE FANTASTIC CRYSTAL WORK-ROOM OF THE HAPPY ELVES.
THE FABULOUS REALM OF THE CANDY-STICK PALACES.
SAN FRANCISCO FILM FESTIVAL BEST FAMILY FILMS AWARD
MATINEE ONLY! At 2:00 3:40
BRING THE WHOLE FAMILY!
In EASTMAN COLORSCOPE
SATURDAY AND SUNDAY MATINEE
★ FOX ★

EVERYONE'S LOOKIN'..... EVERYONE'S LAUGHIN'!
Paramount presents TOMMY SANDS FABIAN
Love in a Goldfish Bowl
LOOK RIGHT IN AND HAVE A BALL!
A JUROW-SHEPHERD Production
co-starring TOBY MICHAELS · EDWARD ANDREWS · JOHN McGIVER
also starring JAN STERLING
TECHNICOLOR and PANAVISION
Screenplay by Jack Sher · Directed by Jack Sher · Produced by Martin Jurow and Richard Shepherd
Flip a hip as Tommy Sands sings "Love In A Goldfish Bowl" and Fabian sings "You're Only Young Once"!
AT 7:00 — 10:00
— AND —
$8,000,000 IN UNMARKED BILLS — THEIR TARGET FOR TONIGHT!
History's most amazing holdup!
BLUEPRINT FOR ROBBERY
No clues for 3 years — till someone talked!
PRODUCED BY BRYAN FOY · DIRECTED BY JERRY HOPPER · WRITTEN BY IRWIN WINEHOUSE AND A. SANFORD WOLF
A PARAMOUNT RELEASE
AT 8:40
THURSDAY AND FRIDAY ONLY
★ FOX ★

November Is Hunting Month--Hunt The Big Bargains Here In Want Ads.

3 Easy Ways To Place Your Low-Cost Want Ads: Mail Them, Bring Them In, or Dial TA 6-1000.

I—Announcements

7—Personals

SEDALIA'S MORNING NEWSPAPER —The Capital, may be delivered to your door. Keep up on overnight happenings in Sedalia. 35c per week; 20c per week (for morning Capital delivered Tuesday thru Saturday) if you take the evening Democrat (evening and Sunday). Call TA 6-1000 for service tomorrow morning.

GERTRUDE: If you have girls who need good school shoes, sizes 8½-3, check with West Side Variety Store. Imagine just $2.99 and the quality is good too. Molly.

CORSETIERE: Functional supports, to help relieve strain on bones and muscles, to control tummy, hips and thighs. Ruth Schmidt, Camp Fitter, Warren's RX, TA 6-1878.

EVERGREENS, SHADE TREES, Landscaping, commercial discounts, complete selections, Lowest prices. Pfeiffers Nursery, West 50. TA 6-8782.

EVERGREENS SHEARED, trimmed, cultivated. Shrubs pruned. Phone us for your yard work. Pfeiffers Nursery. TA 6-8782.

COIN COLLECTORS. Get your supplies at Deck's, 512 South Ohio. TA 6-5665. Coins bought and sold.

MRS. PEG SHOOP—Please call sister in Aurora, Illinois soon as possible. Very urgent . . . Dorothy.

20 BALES WHEAT STRAW, rolled bales. Phone TA 6-8782. Pfeiffer's Nursery.

NORELCO RAZORS, 4 hour service. Gem Dandee Jewelers, 225 South Ohio

CHILI SUPPER

BROADWAY SCHOOL
P. T. A.
FRIDAY, NOVEMBER 10th
5 P.M. 'Til 8 P.M.
Hot Dogs, Pie, Coffee

Invisible Reweaving

Rips, tears, moth holes, burns. Men's, boys' and women's clothing. Done locally. Reasonable.
MULLINS
307 South Ohio TA 6-4719

GREEN PLANTS

FOR ANY ROOM
Cut leaf Philos, rubber plants, Fall arrangements. Flowers are always in good taste.
PFEIFFER'S FLOWER SHOP
Sedalia, Missouri

WASHINGTON

PTA FALL FESTIVAL

FRIDAY, NOV. 10
Starting at 5 P.M.
Chili, Pie, Cake, Coffee, and Hot Dogs.

TOYS TOYS

DOLLS
GAMES
WHEELGOODS
FURNITURE
MUSICAL INSTRUMENTS
WE REDEEM B&B BOOKS
Use Our
LAY-AWAY PLAN
CASH HARDWARE
106 West Main TA 6-6565

DANCE CLASSES

Tap, Ballet, Baton, Acrobatic
SPECIAL BALL ROOM CLASSES FORMING FOR 6th, 7th and 8th grades.

REGISTER

Brinc Bldg. (So. of Krogers)
Tuesday or Thursday, 4 to 6:30 P.M., Saturday, 3 P.M. or Dial TA 6-0263 now.

HARPER SCHOOL of ARTISTIC DANCE

OPEN HOUSE

Sunday, Nov. 12th
9 A.M. until 5 P.M.
SHIPPS UPHOLSTERY SHOP
Route 1, Sedalia, TA 6-1364
(9 Miles South 65, 3 Miles West))
Look for Sign
Come see how we work and look over our display of materials.

7C—Rummage Sale

RUMMAGE SALE

THURS. - FRI. - SAT.
8 A.M. 'til ??
Furniture, Clothing, Dishes, Cooking Utensils, etc.
1705 South Stewart, In Garage

RUMMAGE SALE

1912 South Engineer
Wednesday Evening, Nov. 8, Thursday, Nov. 9, 7 A.M. 'til?
Clothes, Toys, Miscellaneous
Not responsible for accidents.

RUMMAGE SALE

THURSDAY, NOVEMBER 9,
8:30 A.M. 'til 5:30 P.M.
South Highway 65, First House after Flat Creek Bridge.
Clothes, Toys, Dishes

8—Religious and Social Events

SMORGASBORD

AND BAZAAR
Green Ridge Presbyterian Church
Friday, November 10, 5:30 P.M.
$1.25 Adults - 75c Children

10—Strayed Lost, Found

LOST: BOY'S COAT—Size 6, green, black plaid. Between South Prospect and Highway 65 Saturday. Reward. TA 6-9124.

ANYONE KNOWING THE whereabout of 1953 Oldsmobile, license HZ 0-123, white top, black body. TA 6-4806.

I—Announcements

10—Strayed Lost, Found (continued)

LOST: ONE EYED DOG—13 years old, light brown and white Pekingese. Call TA 7-0963.

II—Automotive

11—Automobiles for Sale

1955 DE SOTO, excellent condition, $300. Will take trade in. 907 East 14th. TA 6-9295 after 5 p. m.

1960 WHITE CORVAIR 4-door Sedan. Radio, heater, automatic transmission, white walls. TA 6-3491.

1954 FORD—6 cylinder station wagon, straight transmission, $395. 904 Arlington, TA 6-4258.

SIMCA 4 DOOR SEDAN $700.00. See at 1830 South Carr after 5 p. m.

1955 PONTIAC tudor, hydra-matic. DI 7-5578, LaMonte.

VOLKSWAGEN

Sales and Service
PRUITT MOTORS, Inc.
620 W. Main TA 6-0400

11A—House Trailers for Sale

SPARTAN MOBILE HOME for sale. 43x8 feet, two bedrooms, for information call TA 6-6245.

12—Auto Trucks for Sale

1955 CHEVROLET 2-ton truck, 18 foot, folddown stock rack Good condition, 54,000 actual miles. $1,100 Singleton's Trading Post, South 65

13—Auto Accessories, Tires, Parts

FOR QUALITY TIRES at wholesale prices, buy Cooper. Arbo Tire Company, 218 East Second. TA 6-0460

TIRES—4.15 by 6.70, $3.00 each. Also 1950 Mercury, $40. Needs engine work. TA 6-4558.

14A—Garages

SPECIALIZING IN BRAKE SERVICE motor tune-up, hydramatic, jettaway Gene's Auto Service, 14th and Lafayette. TA 6-3990

III—Business Service

18—Business Services Offered

EXPERT REPAIR SERVICE on power mowers and all gasoline motors We are a factory authorized service station for Wisconsin and Clinton motors. Wahrenbrock Implement Company, 1301 South 65 Highway. TA 6-2332.

AUCTIONS WANTED, specializing in household, farm and antique sales. Sound equipment furnished. No charge for churches or schools. Call TA 6-8117 after 5. Arnold Eidson.

EDWARD'S UPHOLSTERY: Carpet installation. Furniture repaired and recovered Work guaranteed. Free estimates Phone 30, Otterville. South Engineer. TA 6-2295

WE CAN FINANCE your auto, at low bank rates. Choose the car you want then check with us. Parks Insurance Agency, 112 South Ohio. TA 6-1647.

UPHOLSTERY, refinishing, overstuffed repairs, free estimates. Work guaranteed, prompt service Pickup delivery Paul Shipps, TA 6-1364.

PRINTING, complete letterpress, offset printing, rubber stamps. Prompt delivery. Ideal Printing Company, 411 Wilkerson, TA 6-3120.

SLIP COVERS, caning, draperies, upholstering, refinishing, restyling. John Miller's Upholstering Shop. 613

EXPERT SAW FILING and gumming, at a reasonable price. Ira C. Baldwin, 221 Gentry, TA 6-2139.

SEPTIC TANKS cleaned. E. A. Esser, 305 East 26th Dial TA 6-8622, Sedalia Missouri

SEDALIA RUG CLEANERS. Repair, restretching and cigarette burn reweaving. All work guaranteed. Free estimates. TA 6-3913.

WELL DRILLING, pressure systems, pumps, repairs, financing. Lloyd Deuschle, 510 East 16th, TA 6-9359. Experienced driller.

TELEVISION SERVICE, all makes and models, free estimates. Service in your home. Caldwell Television. TA 6-3600.

TERMITE CONTROL

FREE INSPECTION
Reasonable Price
Five Year Guarantee
E. M. JOHNSON
242 South Stewart TA 6-3149

WATER SOFTENERS

Iron Filters & Chlorinater
Free Water Analysis.
PHONE TA 6-8881
Lindsay Soft Water Co.
420 West 16th St.

19—Building and Contracting

ROOFING, SIDING, PAINTING and carpenter work. Free estimates. Wes Copas, TA 6-2963.

24—Laundering

IRONINGS WANTED, VERY REASONABLE. All work guaranteed. Mrs. Leo Mosier, 1107 West 11th. Dial TA 6-8956.

WANT IRONINGS. Phone TA 6-3263.

25—Moving, Trucking, Storage

LIVESTOCK HAULING: Local, Kansas City or St. Louis Truck or trailer Herman Geiser. Dial TA 6-7442.

26—Painting, Papering, Decorating

PAPER HANGING, painting and carpenter work. Free estimates Robert A. Wagner, Sr TA 6-6392.

INTERIOR AND EXTERIOR decorating, estimates free. TA 6-4347 or TA 6-2573. W. L. Hardin.

IV—Employment

32—Help Wanted—Female

EXPERIENCED TYPIST—and some experience posting machine, 5 day week. Reliable firm, pleasant working conditions. Give references. Write Box 728, Care Democrat.

EXPERIENCED WAITRESS—wanted for day shift. Apply in person. Mrs. Karigan, Leroy's Steak House.

EXPERIENCED WAITRESS wanted. Apply in person. Beverly's Restaurant, 1705 West Broadway.

WANTED EXPERIENCED COOK — Apply in person. Beverly's Restaurant, 1705 West Broadway.

EXPERIENCED COOK for hospital, good salary. Community Hospital, Holden, Missouri.

WANTED, BEAUTY OPERATOR — immediately. Call TA 6-0474.

36—Situations Wanted—Female

WANTED—IRONING $2.50 bushel. Address Christmas cards. Have four inch Christmas bows, 3 for 10c. TA 6-4928.

BABYSITTING IN MY HOME $1.00 a day; also ironing, $2.00 a day. TA 6-1677.

WANTED—BABY SITTING. Call at TA 6-6693 or see me at 1219 West Tenth.

IV—Employment

36—Situations Wanted—Female (continued)

WILL DO BABYSITTING in my home. TA 6-7098.

37—Situations Wanted—Male

HAVE COMBINE, WILL TRAVEL — Corn shelling and hauling. Glenn McMullin. TA 6-5416, Route 5, Sedalia.

WANTED, COMBINING, corn shelling, drying and hauling. Loren Arnett, TA 6-3491.

TRASH HAULING, yard work, day work as experienced farm hand. TA 6-6821.

V—Financial

38—Business Opportunities

EXPANDING YOUR BUSINESS? We answer business calls in Warrensburg, Mo. Selective Answering Service, 223½ North Holden, Phone 1900 or 1468.

DRY CLEANING PICKUP CONCESSION
WHITEMAN AIRFORCE BASE EXCHANGE
is accepting bids for the operation of a Dry Cleaning Pickup Concession on the Base. Bids must be forwarded to Exchange Officer, Whiteman Air Force Base, Mo No later than Nov. 20, 1961.

WESTERN AUTO CANNOT OFFER YOU A SHORT CUT, BUT

We can offer you the best plan for success in your own business available in the country today! We offer you free training. We offer you free installation of your fixtures by a trained expert. We offer you national advertised lines of merchandise and many more advantages, clip and mail the attached coupon for Free Booklet explaining our Western Auto Associate Store Plan.
FREE BOOKLET COUPON
Western Auto Supply Co.
Jim Fancher, 207 Hagwood, Moberly, Mo.
Name ....
Address ....
City ....

40—Money to Loan—Mortgages

FEDERAL LAND BANK. Farm real estate loans. Long term, low interest, almost any purpose. Perry Edde, 602 South Ohio, TA 6-8677.

LOWEST RATES QUICKEST SERVICE ON HOME LOANS
DONNOHUE LOAN AND INVESTMENT CO.
410 South Ohio

VII—Live Stock

47—Dogs, Cats, Other Pets

REGISTERED BOSTON TERRIERS. Chihuahua and Dachshund. Breeding stock and puppies. Verlin Zurmiller, Stover. Drake 7-2626.

POODLES, parti-color pups, $50. Other popular colors $75. Terms arranged. Stud service. Franzette, TA 6-6279.

REGISTERED POINTER PUPS, six months old. 11 miles south of Sedalia on highway 65. W. L. Curtis.

47A—Rabbits for Sale

NEW ZEALAND WHITE rabbits, Juniors or matured does. TA 6-3435 after 5 p. m.

48—Horses, Cattle, Other Stock

64 HAMPSHIRE FEEDER PIGS, 80 pounds. 8 young registered Polled Hereford cows, calf early spring. Vern Dean Bohling, Cole Camp. Phone 2011.

VIII—Merchandise

51—Articles for Sale

PERMANENT, BEAUTIFUL Brickstone Siding. No upkeep. Goes on any wall. Tint your windows, keep out cold, cut down moisture, glare. Aluminum storm windows, doors,-real windows, real prices. Don't wait, buy now on FHA. See Dan L. Jones, Missouri Brickstone and Glass Tinting Company. Phone TA 6-3692.

REMODELING BARGAINS. First $40 takes both, new Mahogany slab door and frame, 2 ft. 6 in. by 6 ft. 8 in., overhead garage door 8x7. TA 6-8322 daytime.

COOKWARE, ½ PRICE — 44 piece set of West Bend Stainless Steel, 3 ply, heavy duty. New, no down 12 months to pay. Supply very limited. TA 6-3716.

EXCELLENT USED CLOTHING, miscellaneous, musical instruments, records, repair string instruments, bow hairing. E and M Bargain, 734 East Fifth.

BLANKETS, OVERSHOES, rain coats, cots, foot lockers and paint, Rossman's Trading Post, 210 West Main.

CLEARANCE SALE guns, diamonds, watches, rings, everything must go. Osage Thrift Shop, 104 South Osage.

ROYAL STANDARD TYPEWRITER—good condition, $25. Muskrat fur cape, also $25. TA 7-0613.

USED ELECTRIC TRAINS. Lionel and American Flyer and accessories. 1006 East 16th.

PARTS FOR ALL ELECTRIC SHAVERS. Zurcher's Jewelers 231 South Ohio.

GOOD GAS CIRCULATOR, practically new. TA 6-0857.

T.V. FANS
SPECIAL NIGHT SERVICE

8 A.M. to 10 P.M.
All Makes of T.V.'s
SERVICE SUNDAY
1 P.M. 'Til 10 P.M.
KNIGHT T.V.
Phone TA 6-1081

52A—Guns, Hunting Supplies

GUNS - AMMUNITION

Hunting Supplies, Archery, Animal Traps, Deer Scent, Shotguns, Rifles, Pistols. New and Used. We Trade for or Buy Good Used Guns.
CASH HARDWARE
106 W. Main, TA 6-6565

VIII—Merchandise

52A—Guns, Hunting Supplies (Continued)

GUNS FOR SALE. 20 and 12 automatic, 16 and 12 double. 22 automatic. Cheap. TA 6-0039.

REMINGTON AUTOMATIC—shotgun, 12 guage, $40. Will trade for antiques. Call TA 6-1472.

53—Building Materials

BACKHOE AND JEEP DITCHING. Free estimate. Call TA 6-3651 or TA 7-0331.

ROAD ROCK, all sizes and kinds. Dial TA 6-5150. Howard Construction Co.

55A—Farm Equipment

WOODS BROTHERS corn picker, $295. Case Snapper, $245. 101 John Deere, $100. Woods Brothers, clean, $325. 101 John Deere, late style, clean, $275. G.I. $75. Stevenson Tractor, Main and Lamine.

TWO SURGE UNITS stainless steel, George Titsworth, Green Ridge, Mo.

TRACTOR OWNERS' SPECIAL

Free Anti-Freeze Installation With Engine Tune-Up Month of November

1. Dynamometer Test.
2. Instrument test starter.
3. Record compression in each cylinder.
4. Re-gap spark plugs.
5. Re-set distributor points.
6. Re-time engine—check distributor advance.
7. Examine muffler.
8. Pressure test cooling system. cap and hoses for leaks.
9. Check thermostat.
10. Drain and refill cooling system.
11. Install I-H anti-freeze.
12. Lubricate.

All of the above for Special Price of.... $9.00
Plus Parts and Anti-Freeze
Adams Truck & Tractor Co.
TA 6-3282

JIM BLEVINS CO. SPECIALS

New Oliver Combine, Model 25 and corn head, $6,750.
John Deere Killeser Disc. Demonstrator, guaranteed like new, $595.
Oliver No. 35 Combine, and Corn Head, reconditioned, ready to go, $3,450.
John Deere No. 55 Combine, Bargain, $2,450.
M.E. - I.H.C. 2 row picker, extra good, $575.
John Deere Model 30, combine, with auger, excellent condition, $495.
Used Tractors, 55 Oliver with loader, 77 - 88 - 880, gas and diesel
John Deere G. Tractor, above average, $475.
Used one row corn pickers, Oliver and Woods Brothers, $195 and up.
JIM BLEVINS CO.
Carrollton, Mo., Phone 894

56—Fuel, Feed, Fertilizers

HAY FOR SALE—Alfalfa, bean hay, also mixed hay. Cornpicker, 1 row M.M. for sale or trade. Feeder shoats, about 60 pounds, about 90 head. Vaccinated and castrated. J. R. Van Hook, Star Route, Florence, Missouri.

ALFALFA, CLOVER and Lespedeza hay. E. F. Blakely, 419 East 16th. Dial TA 6-4861.

WINDSOR LUMP COAL. TA 6-5044.

WOOD FOR SALE TA 6-6958.

59—Household Goods

GAS CIRCULATOR, 50,000 BTU, thermostatic control, $75. Gas heater, 20,000 BTU, $15. TA 6-8861 after 1 p. m.

SHULL'S USED FURNITURE and good clothing, some antiques. Buy, sell, trade. 732 East 3rd. TA 6-3627.

USED FURNITURE Wheeler Second Hand Store. 1207 South Ingram. TA 6-0264 or TA 6-3642.

INDEPENDENT CIRCULATOR, 70,-000 BTU, perfect. 1002 East 10th Street.

REFRIGERATOR—10 Cu. Ft., excellent condition, 1838 South Warren.

DISHWASHER—G. E. Portable, $85. Phone TA 6-2027.

ELECTRIC STOVE—$80. TA 6-0276.

59A—Furniture for Rent

SIMMONS ADJUSTABLE hospital bed and wheel chairs for rent. Callies Furniture Company. 203 West Main

62—Musical Merchandise

SCHOOL BAND HEADQUARTERS. World's finest instruments, easy rental-purchase terms. $5. month. Mountjoy, 1629 Park

NEW PIANO, $469 with bench. Don't phone, see it at Shaw Music Company, 702 South Ohio.

66—Wanted to Buy

COINS WANTED. Indian heads, Buffalo nickels, V-nickels, dimes and quarters or what have you? TA 6-8065.

IV—Rooms and Board

67—Rooms with Board

PRIVATE ROOM, with board and laundry, first floor, lady pensioner. TA 6-4132.

PRIVATE ROOM FOR elderly lady, nursing care, reasonable. TA 7-0512.

ONE GENTLEMAN for room and board. TA 6-4459 or 507 East 10th.

68—Rooms without Board

SLEEPING ROOM, first floor, gentleman preferred. Call TA 6-1533 after 5:30 p.m.

SLEEPING ROOMS FOR GENTLEMEN. Private bath. 615 West Broadway.

X—Real Estate for Rent

74—Apartments and Flats

NEWLY DECORATED AND completely furnished apartments and rooms. Daily, weekly, and monthly rate. Terry Motor Hotel. See Manager. TA 7-0057.

MODERN FURNISHED 3 ROOM apartment, downstairs, private bath, $50 month, utilities paid. East 10th. Also 2 rooms, upstairs, $35. TA 6-1301

FURNISHED, EXTRA NICE—2 bedroom apartment, newly decorated, private entrances, garage, available now. Adults. TA 7-0431.

2 BEDROOM FURNISHED Two blocks from town. All utilities furnished except heat. $60 a month. Phone TA 6-3970 or TA 6-0350.

NEWLY DECORATED 4 rooms, upstairs, stove, refrigerator furnished. Near downtown, churches Adults only TA 6-1653.

LARGE 5 ROOM unfurnished downstairs apartment, close-in, utilities furnished, $75.00. Phone TA 6-2002 or TA 7-0835.

4 ROOM EFFICIENCY, furnished, utilities furnished, everything private. Clean, antenna, one child. 732 East Fourth.

SIX ROOM UNFURNISHED upstairs, newly decorated, hot water heat furnished. Adults. 211 West 7th, TA 6-3736.

QUICKIES By Ken Reynolds

". . . Run yesterday's Democrat-Capital Want Ad again —only eliminate the words 'free demonstration'!"

X—Real Estate for Rent

74—Apartments and Flats (Continued)

RUBY LEA, 1300 SOUTH OHIO. Nicely furnished, adults apply. Apartment B-4. Phone TA 6-6361 or TA 6-1378.

2 AND 3 ROOM APARTMENTS—West Broadway, near Ohio. Utilities paid. Furnished. TA 6-2838 or TA 6-2589.

2 AND 3 ROOM MODERN APARTMENTS — furnished, private bath, entrance. Antenna. 401 Dal-Whi-Mo Court.

MODERN FURNISHED apartment, close in, adults only. Phone TA 6-9002.

MODERN FURNISHED APARTMENT private bath and entrance, heat, water furnished, TA 6-5585 or TA 7-0857.

MODERN APARTMENT, furnished or partly furnished. Heat, water furnished. 721 West 3rd Street. TA 6-0988.

5 ROOM UNFURNISHED, upper apartment. Available November 15th. Adults. 402 South Quincy, TA 6-1803.

NEWLY DECORATED large, unfurnished, 5 room duplex, yard, basement, antenna. Call TA 6-6811 after 6 p. m.

4 ROOM UPPER FURNISHED apartment, utilities paid. 622 West Broadway after 5 p.m. Dial TA 6-2367.

TWO, 3 ROOM APARTMENTS unfurnished, modern, private, clean, like new, adults preferred. 1814 East 5th.

UNFURNISHED EXCEPT KITCHEN. Newly redecorated. 5 rooms, modern, second floor. 1006 South Ohio.

3 ROOMS MODERN—furnished, first floor, utilities paid. 404 North Prospect, $50 month. TA 6-9359.

3 ROOM APARTMENT, furnished, downstairs, utilities paid, close-in. Adults. TA 6-4526 after 5 p.m.

SMALL UNFURNISHED APARTMENT, $55.00, including utilities, adults. TA 6-6587 after 5 p.m.

5 ROOMS AND BATH, unfurnished, upstairs, 514½ South Ohio. Inquire Deck's 512 South Ohio.

MAN, 30, WILL SHARE—apartment. $17 monthly plus food, utilities. 109½ East 2nd, Apartment 3.

UNFURNISHED APARTMENT, four rooms and private bath, private entrance, antenna. TA 6-4240.

UNFURNISHED 3 ROOM upstairs apartment. 508 South Engineer $30.00 a month. TA 6-8878.

BEVERLY ARMS APARTMENTS — 3 rooms and bath, nicely furnished, adults. 121 South Osage.

2 ROOMS, FURNISHED, private bath and entrance, antenna, all utilities paid, clean, 815 West 3rd.

3 ROOM FURNISHED apartment, modern, private entrance. Call after 3 p.m. TA 6-6091.

3 ROOMS AND BATH, furnished, ground floor, $50 monthly. 205 South Massachusetts.

3 ROOM APARTMENT, furnished, private bath, close-in, $60. Utilities included. TA 6-4669.

4 ROOM FURNISHED—apartment in LaMonte, private entrance and bath. TA 6-4990.

5 ROOM AND BATH, unfurnished, downstairs, nicely decorated. Close-in. TA 6-7421.

2 ROOM FURNISHED apartment, utilities paid, private entrance, TA 6-0413.

AVAILABLE

2 bedroom apartment in Hillcrest Add. (2200 block on West 3rd St.) $55 per month. Contact Donnohue Loan & Inv. Co. 410 S. Ohio. Ph. TA 6-0600.

75—Business Places for Rent

600 SQUARE FEET FLOOR SPACE—plenty parking, 1801 South Limit, TA 6-2586.

75D—Duplex For Rent

5 ROOMS, furnished Duplex, close to High School and downtown, good location, children welcome. TA 6-0263.

77—Houses for Rent

5 ROOM HOUSE, modern, unfurnished, gas furnace, hardwood floors, double garage, 805 West Seventh. TA 6-1036.

TWO BEDROOM MODERN, furnished. 1621 East 10th Street. Call TA 6-5221 weekends.

X—Real Estate for Rent

77—Houses for Rent (continued)

4 ROOM MODERN unfurnished house. Available now. TA 6-8289.

XI—Real Estate for Sale

82A—Business for Sale

LOCAL BUSINESS FOR SALE. For information Dial TA 6-0130 or TA 7-0500.

GROCERY STORE

FOR SALE or TRADE
Ideal man and wife location. Cash business. A money maker.
REINHART - WELCH SALES CO.
927 South Limit TA 6-3456

83—Farms and Land for Sale

HAVE THREE MILLION DOLLARS
TO LOAN ON FARMS
Please discuss your farm problems with us.
BROADWAY REALTY
TA 6-4280

84—Houses for Sale

OR TRADE—for one family home, 5 apartment house, basement, 125x125 foot corner lot, $230 monthly income. $9750. Also 10 acres, with old 4-room house, has electricity, water. 2 miles east of city limits on Boonville Street Road. $3,000. TA 6-9359.

(2) 2-BEDROOM HOMES, practically new, available immediately, low down payment, financing already arranged, no financing charge. Phone TA 6-2002 or TA 7-0835.

BY OWNER, NEARLY NEW RANCH TYPE duplex, basement, 1708 South Sneed. Near Horace Mann. Appointment only. After 5 p.m., TA 7-0513.

SACRIFICE PRICE. Large 2 bedroom home, basement, extra lot, $1,000. below cost, owners loss, your gain. Greening's Realty, TA 6-6318.

INCOME PROPERTY. 3 unit apartment house, close-in, gas heat, hardwood floors, $5,000. TA 6-1472, will trade.

BY OWNER, near new 6 room house, 2 baths, full basement, attached garage, hotwater heat. 1402 South Quincy.

Plaza Realty

Brinc Bldg. 1716 West Ninth
Richard Flippin, Realtor
TA 6-8791
OFFICE PHONE, TA 6-0560
Viola Waller, TA 6-2064.
Doris Beucus, TA 6-7333
Marge Lynch, TA 6-1032
Clay Schroeder, TA 6-6791

HOMES

3 BEDROOM RANCH, kitchen and dining area, utility room, attached garage, $14,500.

3 BEDROOM BRICK, attached garage, living room and dining room combination, venetian blinds and drapes. Pay $1,500 equity and assume loan. $16,000.

EXTRA SPECIAL: 3 bedroom, double garage, electric kitchen, dining room, wall-to-wall carpeting, 2 fireplaces, 2 baths, full basement, finished recreation room. Would trade, $27,500.

LET US SHOW YOU

THESE HOMES
2 Bedrooms, West, 4½% FHA, $1,500 equity, $59 per month, no closing cost excellent buy, $8,250 total price.
WEST 4th, choice location, 3 bedrooms, extra large living room, wall-to-wall carpets, built-ins, 1½ baths, double car port. A lovely home for lovely living. Shown by appointment.
LOW, LOW PRICE HOME — for retired pensioner, or small family. Nice garden spot, total price $3,750.
BEAUTIFUL 3 bedrooms, carpeting, hotwater heat, extra large rooms, fireplace, beautiful landscaping, FHA or conventional. Shown by appointment only.
LOVELY HOME, moderately priced. Built-ins extra large rooms, full basement, fenced yard, garage. West location, $1,750 down assume FHA and save closing cost, total price $15,350.
FOR SALE: Lovely 200 acre farm, West of town, with good improvements, at less than $100 per acre.
WANTED — FARM AND HOME LISTINGS.
Show Me Real Estate
108 East 5th TA 6-3663

XI—Real Estate for Sale

84—Houses for Sale (continued)

3 BEDROOM HOUSE excellent district, sale or lease, option to buy, furnished or unfurnished, available November 20th. TA 6-3705.

LARGE 3 BEDROOM brick, blinds, drapes, extras, attached garage, $750. down, assume FHA loan. TA 6-4946.

FIVE ROOM MODERN furnished or unfurnished, full basement, newly decorated. 414 West 16th. Dial TA 7-0043.

2501 SOUTHWEST BLVD., 3 bedroom brick, fenced, many extras. Assume large FHA loan. TA 6-5459.

BY OWNER. 11 room, 4 apartments, hardwood floors, gas heat, storms, double garage, nice. TA 6-4439.

JUST COMPLETED, 3 BEDROOM, large living room, full basement, 2 baths, Southeast. TA 6-8671.

OR TRADE, RANCH STYLE, electric kitchen, 4 bedrooms, near new, lot 112x185. 1702 East 16th.

Wanted To Buy
SEVERAL SMALL HOUSES
$3,000 to $5,000
DONNOHUE LOAN CO.
TA 6-0600
E. C. Martin, TA 7-0916

$500 DOWN

Balance $100 Per Month
1816 SOUTH OHIO
New modernistic 3 bedroom home ready for occupancy. Please call for appointment.
DONNOHUE
LOAN & INVESTMENT CO.
410 South Ohio Sedalia
Phone TA 6-0600

Carl Oswald, Realtor

309 So. Ohio Dial TA 6-3535
Salesmen:
John E. Bohon, Res. TA 7-0347
Leo L. Morris, Res. 6-4557
Oscar H. DeWolf, Res. TA 6-1730
SOUTHWEST VILLAGE—nice 3 bedroom brick home, full basement, 1½ baths, attractive kitchen, attached garage, priced to sell.
5 ROOM Bungalow, hardwood floors, basement, close-in, $7,500.
ATTRACTIVE tri-level, 3 bedrooms, excellent location.
NEAR NEW 2 bedroom home, attached garage, near Horace Mann school. Small down payment will handle.
3 ACRES — near new 2 bedroom home, 5 miles out on Black Top road. $7,500.

PORTER REAL ESTATE CO.

"81st Year of Service"
112 W 4th St., Dial TA 6-5254
James C. Keck, Broker
W L. Zoernig, Realtor, TA 6-1039
E. H. McLaughlin, TA 6-3540

Attractive 3 bdrm brick. 2 full baths, family rm, full bsmt. Carpet. Owner will help finance dn. pymt.

$350 dn. pymt. 2 bdrm brick. Large living rm. Fenced yard.

New 3 bdrm home three miles from town. 12 acres. Beautiful fireplace. Brick barbecue in kitchen. Double garage.

Good 3 bdrm with full bsmt. Several blks from town. $8,500.

Close to new school. 2 bdrm brick. Very clean. Chain link fence.

W. Broadway. Good older home. 3 bdrms. Dining rm., bath and ½. Forced air furnace.

WE MAKE CITY & FARM REAL ESTATE LOANS

XI—Real Estate for Sale

84—Houses for Sale (continued)

2 BEDROOM, by owner, 1412 West Fifth. See by appointment only. TA 6-0418. See to appreciate.

CALL DICK ESSER for appointment to see spacious 3 bedroom home in Southwest Sedalia, TA 6-1614.

7 ROOM HOUSE, modern, several lots, close school. In LaMonte. Mrs. Sadie Rayl, Rantoul, Kansas.

NICE 2 BEDROOM forced air heat, garage, aluminum storms, cash or terms, 1300 East 14th.

BY OWNER, 3 bedroom modern home. 1206 West 6th Street. Phone TA 6-9041.

OR RENT—3 bedroom, utility room, garage. 1805 South Kentucky. TA 6-1189.

WEST SIDE REALTY

Homes • Farms • Businesses
16th & Harrison Dial TA 6-0665
George Miller, Realtor, TA 6-4881
ACREAGES
15 ACRES, ½ mile from city limits, modern home. A real buy, $13,500.
30 ACRES, close to town, on black top road. City water, semi-modern home. A good clean acreage.

HOME or INVESTM'T

$1075 Below Value!

New well built 3 bedrooms; sliding door closets, tile bath, large kitchen, birch cabinets; utility room; forced air heat, close to school. Southeast Sedalia.
Full Price (No Closing Cost) $9175
$1500 will handle. $78 flat monthly payments. Some terms on down payment if necessary.
TA 6-8664

W. H. BUNN, Realtor

312½ So. Ohio Dial TA 6-6800
SALESMEN:
Lloyd Farris, TA 6-0740
EAST 14th — EXTRA NICE 5 room bungalow, (2 bedrooms) hardwood floors, $1,000 down, balance $75 month, including principal, Insurance and taxes.
SOUTH STEWART, NICE 5 rooms, (3 bedrooms) hardwood floors, forced air furnace, attached garage, reduced in price. Full price $7,500.
NEW 2 bedrooms, large recreation room, combination storms and screens, reduced in price, $1,100 down, assume present loan, payments $77.50. Full price $9,000.
WEST 11th. Near new 3 bedroom brick, attached garage, $1,500 down, assume loan, full price $15,900.
NEW 3 bedroom, 1½ baths, (Ceramic) built-in electric kitchen, wall-to-wall carpets, family room, double fireplace, formal dining room, 2 car attached garage. Southwest. Full price $23,700.
NEAR NEW 3 bedroom, brick, wall-to-wall carpets, nice kitchen, natural wood cabinets, large 2 car garage. West 10th, immediate possession.
NEAR NEW 3 bedroom, 1½ baths, attached garage, can assume large G.I. loan at 4½% interest. Immediate possession. Full price $14,950.

89—Wanted—Real Estate

We Need Farm Listings

We have buyers for all size farms from 10 acres to 600.
Please call us today for complete farm service.
BROADWAY REALTY
1911 West Broadway, TA 6-4280

DONNOHUE LOAN & INV. CO.

410 South Ohio TA 6-0600

754. Near now 6 room, 3 bedroom, double attached garage, 1200 sq. ft. carpeting. Good location. $750 down on FHA loan committment of $16,250.
760. Near new 3 bedroom, brick, recreation room, garage, corner lot, in excellent condition—$13,250.
703. $300 down buys 6 room, modern home, 4 blks. to Court House, with 1½ bath, basement, large garage on F. H. A. loan committment. Full price ONLY $9,000.
810. $6,850 buys 3 bdrm. bungalow. Full basement, garage & fenced yard, concrete street, curb & sidewalk. Good decorations. 4 blks. to high school.
815. 3 bdrm., 3 yrs. old, full basement, permanent street, assume large F. H. A. loan, small down payment. Full price $13,000.
804. 5 room, modern, needs repairs, close in Southwest. $4,250.
799. 10 acres, 5 miles out on blk. top for $2,000, or will build new 3 bdrm. home with utility & garage all for $13,000.

Salesman: E. C. MARTIN . . . . LLOYD DEUSCHLE, TA 6-9359

FRECKLES AND HIS FRIENDS — LAST LAUGH — By MERRILL BLOSSER

BUGS BUNNY — C.O.D. — By V. T. HAMLIN

CARS! CARS! CARS!
You Can't Find Better Values

1961 M.G. ROADSTER, fully equipped, real low miles **$2195**
1959 RAMBLER 4-DOOR HARDTOP, standard shift, overdrive, new tires, continental wheel, one owner **$1495**
1957 PLYMOUTH STATION WAGON, custom Suburban, V-8, automatic transmission, radio, heater **$995**
1956 CHEVROLET 4-DOOR, standard shift, 6-cylinder, radio and heater **$725**

THOMPSON-GREER
OPEN EVENINGS
1700 WEST BROADWAY TA 6-5200
USED CAR LOT—615 WEST MAIN—PHONE TA 6-3168

TRADE NOW!
for the best deal of your life on a 1962 Pontiac come see CAL. He's Ready To Talk Turkey.
CAL RODGERS PONTIAC
5th and Kentucky TA 6-8282

XII—Auctions-Legals

91—Legal Notices

NOTICE TO PUBLIC

As required by Federal Rules and Regulations, the public is given notice that Carl W. Yates, Jr., and Christine Yates, doing business as Yates Broadcasting Company, Sedalia, Missouri, has filed an application for renewal of license. The application was filed with The Federal Communication Commission on November 3, 1961. The call letters of the station are KSIS, and the freguency on which the station is operating is 1050 KC. Listeners are invited to comment to The Federal Communications Commission in Washington, D.C., with regard to the service of this station to the public.
4x DC 11-5, 11-8, 11-12, 11-15.

91—Legal Notices (continued)

NOTICE

Notice is hereby given by KDRO Radio, owned and operated by the Sedalia Broadcasting Corporation, on November 3, 1961 filed Form 303 for renewal of license with Federal Communication Commission, Washington, D.C.

KDRO Radio operates on 1490 kc with the power of 250 watts. Officers and directors of the Sedalia Broadcasting Corporation are: James F. Glenn, Herbert W. Brandes and Milton J. Hinlein.
4x DC 11-5, 11-8, 11-1,, 11-15.

NOTICE

Pursuant to Section 1.359 of the Rules of the Federal Communications Commission, Jefferson Television Company gives notice that it has filed an application for renewal of license of Station KMOS-TV which operates on Channel 6 (82-88mc) at Sedalia, Missouri.

The application of this station for renewal of its license to operate this station in the public interest was tendered for filing with the Federal Communications Commission on November 2, 1961. Members of the public who desire to bring to the Commission's attention facts concerning the operation of the station should write the Federal Communciations Commission, Washington 5, D. C. no later than December 2, 1961. Letters should set forth in detail the specific facts which the writer wishes the Commission to consider in passing on this application.

The officers and directors of Jefferson Television Company are William H. Weldon, Mrs. William H. Weldon, Robert D. Blosser, Camille Williamd, Edward J. Schuelein and R. L. Rose. Stockholders owning 10% or more of the stock are: Mrs. William H. Weldon and Capital Broadcasting Company.
4x DC 11-5, 11-8, 11-12, 11-15.

talk about fresh taste!

"fresh up" with SEVEN-UP

Three Missouri Cities Receive Safety Awards

KANSAS CITY (AP)—Carthage, Neosho and Independence received pedestrian safety awards Tuesday night at a traffic forum for municipal officers and police officials from 19 cities in western Missouri.

The awards were conferred by the Automobile Club of Missouri, which sponsored the forum in cooperation with the Missouri Municipal League and the Missouri Police Chiefs Association.

J. Stannard Baker, a member of the staff of the traffic institute at Northwestern University, discussed the obtaining of evidence in traffic accidents.

Back Support Must Be Paid By Singer

MEMPHIS, Tenn. (AP) — Rock n'' roll singer Jerry Lee Lewis has until Nov. 24 to pay $700 in overdue child support or face punishment for contempt of court.

Judge Edward Quick gave Lewis that ultimatum Tuesday after ruling the singer's income is sufficient to make full monthly payments to a former wife, Jane Lewis Wilkinson of Ferriday, La. Attorneys said Lewis had been paying only $50 a month instead of the $150 the court had ordered.

Democrat Class Ads Get Results!

Says Drinkers Should Abstain To Avoid Habit

CHICAGO (AP) — Drinkers should go on the wagon three or four days a month to keep from becoming alcoholics, says a non-abstaining expert on alcoholism.

The expert, Archer Tongue, executive director of the International Bureau Against Alcoholism, Lausanne, Switzerland, says he drinks beer or wine with meals and sometimes has a drink on other occasions.

But he told newsmen Tuesday: "A person should abstain completely for three or four days each month, just to make sure he doesn't become dependent upon alcohol. I do this."

Audi Murphy Adds Medal to Collection

LOS ANGELES — (AP) — Actor Audie L. Murphy, whose 24 prior decorations included the Medal of Honor, now has the Civilian Service Medal as well.

The Army's highest civilian honor was bestowed Tuesday night for Murphy's contribution to an Army film concerned with the missile program.

Climb for Raccoon Fatal to Man, 73

GENEVA, N.Y. (AP) — Aaron McCoy, 73, was injured fatally Tuesday when he slipped out of a tree while chasing a raccoon.

MUFFLERS
by International Parts Corp.
LIFETIME GUARANTEED
Leak Proof
Blowout Proof
Electrically Welded Seams
STOP! LET US CHECK YOUR MUFFLER.

BEAMAN'S AUTO SERVICE
1112 East 3rd
TA 6-0728

1960 PLYMOUTH
6 - Cylinder, 2-Door, Automatic Transmission
$2995
Come See This One.
ASKEW MOTOR CO.
121 E. 4th St. TA 7-0197

USED CAR PRICES ARE REALLY LOW!

1958 PONTIAC 2-DOOR Hardtop, radio, heater, automatic transmission, extra clean **$1395**
1957 DODGE 4-DOOR SEDAN, radio, heater, automatic transmission, one owner **$695**
1956 FORD 4-DOOR SEDAN, radio heater, V-8, standard shift **$595**
1957 PLYMOUTH 2-DOOR HARDTOP, radio and heater, automatic transmission, one owner **$795**
1953 FORD 2-DOOR, 6-cylinder, standard transmission **$195**

Mike O'CONNOR Chevrolet-Buick-GMC
1300 SOUTH LIMIT
LOT #2 714 WEST MAIN ST.

L & G ELECTRIC CO.
YOU PHONE FOR US . . .
WE'LL WIRE FOR YOU!
Dial TA 6-7160 119 East Third St.

ABSTRACTS OF TITLE
TITLE INSURANCE
Our books furnish complete records and descriptions of all land and platted tracts in Pettis County.
The Landmann Abstract & Title Co.
112 West 4th St. Phone TA 6-0951
Reliable Service For Over 60 Years

SEE ALL MODELS OF THE OLDSMOBILE F 85
Routszong has a complete line of all the beautiful New F 85's for 1962
Station Wagons — 2-Door Sedans — Cutlas Coupe
Test drive an F 85 NOW!
GMAC TERMS WE TRADE
Your Oldsmobile and Cadillac Franchised Dealer
ROUTSZONG MOTOR CO.
OPEN EVENINGS UNTIL 8:30
1019 South 65 Hiway 225 South Kentucky

MORTY MEEKLE — SUSPICIOUS — By DICK CAVALLI

PRISCILLA'S POP — THAT SETTLES THAT — By AL VERMEER

CAPTAIN EASY — AHEAD OF McKEE — By LESLIE TURNER

ALLEY OOP — NOT PARTICULAR — By FRANK O'NEAL

SHORT RIBS

THE STORY OF MARTHA WAYNE — NOT CONVINCED — By WILSON SCRUGGS

PUBLIC SALE

As we have sold our home and are moving closer to town we will sell the following personal property at 614 East Boonville on

SATURDAY, NOVEMBER 11, at 1:00 P.M.

9x12 rose beige rug with pad, like new
1 Extra nice 9x12 rug
1 Porch glider
2 Wardrobes
1 Breakfast set, 4 chairs
1 Hall tree
Several End Tables
2 Hassocks, 1 green, 1 wrought iron
Some nice luggage
Like new electric hedge trimmer
21 good steel posts
Some woven wire
New electric fence charger
Metal yard gate
1 spool barbed wire
Good 21 inch seft-propelled lawn mower
14" and 18" pipe wrenches
Lot good hand tools
96 bales mixed hay
Good rubber tire wheen barrow
1 metal cow stanchion
Many other miscellaneous items.

Terms Cash — Nothing removed until settled for.
Not responsible for accidents

MR. & MRS. R. W. REINERT, Owners
J. W. HAMMOND, auctioneer NICK KNUTZ, clerk

PUBLIC SALE

As I am moving I will sell at public auction the following household furnishings on . . .

SATURDAY, NOV. 11
Beginning at 1 P.M.
at 323 West 7th St., Sedalia, Mo.

New 5-Piece Dinette Set with Hutch Cabinet and Barrel Back Chairs
Kelvinator Refrigerator
Tappan Gas Range, 2 years old
2-Pc. Living Room Suite, like new, wine color.
21" Philco TV, like new
Mahogany Coffee Tables with Matching Step Tables
Green Frieze Platform Rocker
2 Nice Occascional Chairs
Walnut Stand Table
2 Nice Table Lamps
Magazine Rack
Six-Way Floor Lamp
Bed, Complete With Innerspring Mattress
5-Pc. Bedroom Suite, like new, blond
Round Tub Maytag Washer, like new
Dishes, Cooking Utensils and other miscellaneous articles too numerous to mention.

In case of bad weather, sale will be held inside.
Terms: Cash. Not Responsible for Accidents.
Sale conducted by Commercial Business Auctioneers

VIRGIL SCHUMAKER, Owner

TAYLOR'S STATION AND GROCERY
At AUCTION
FRIDAY, NOVEMBER 10—1 P.M.

Located 12 miles west of Collins and 12 miles east of Eldorado Springs, Mo., on 54 Highway.

Due to owner's health we have been ordered to sell the following at public auction without minimum or reserve.

DESCRIPTION OF PROPERTY

Modern gas station, grocery store, 5-room attached home, 2 cabins, shower and bath house, ice and oil shed, garage, drilled well, automatic pressure system, gas hot water heater, gas heat with 500 gal. propane tank. About 250 foot highway frontage. This is an ideal business spot, close to the big missile base going in. One would have to see to appreciate. Come to buy.

THE FOLLOWING SELLS AFTER SALE OF REAL ESTATE

Station stock, $2,000 stock of groceries, 3 large pop or beer coolers, 7 rooms of extra nice furniture, some antiques, shop, hand, garden tools. Other articles too numerous to mention. See and inspect this property at any time prior to sale. Information: See the owner at station or contact the auction company. Also if you plan to have a sale, it will pay you to see us first.

Terms on real estate: 20% down day of sale, balance on receipt of abstract and warranty deed.
Terms on personal property: Cash. Not responsible for accidents.

MRS. VIONA E. TAYLOR, Owner

Sale manager and conducted by Commercial Business Auctioneers, a nation-wide auction service, selling all types of public sales. Get sale date early, as we sell often. Write or call collect—no obligation. Another big sale by Col. C. R. Shull, Sales Manager.
RFD 2-Box 491, Fair Grove, Missouri. Phone PL 9-2364

THE TIME IS NEVER BETTER THAN NOW TO BUY FROM BRYANT'S
while their big Used Car Clearance Continues!

1960 CHEVROLET 4-door sedan, real clean
1961 PLYMOUTH 4-door sedan
1961 IMPERIAL Chrysler, demonstrator, Save $1,500
1961 VALIANT Station Wagon, like new
1958 CHEVROLET ½-ton Pickup
1957 OLDSMOBILE Sedan
1956 OLDSMOBILE Hardtop
and many, many more!

BRYANT MOTOR Co.
Second and Kentucky TA 6-2700

YOU HAVE SEEN THE REST— NOW SEE AND DRIVE THE BEST!

1960 FORD FAIRLANE 500 — 6 cylinder, radio, heater, standard shift ONLY **$1595**
1960 PLYMOUTH STATION WAGON — 6 passenger, radio, heater, automatic transmission, sharp **$1895**
1959 RAMBLER CUSTOM 4-DOOR — Radio, heater, air conditioned, automatic transmission **$1495**
1959 CHRYSLER SARATOGA — 4-door, full power and air conditioned. See this **$1995**

BE SURE AND SEE THE ALL NEW SIZE FORD COMING NOVEMBER 16th.
AT THE BARGAIN SPOT
W. A. Smith Motors, Inc.
"Your Friendly Ford Dealer"
206 and 300 East Third TA 6-7800
220 So. Kentucky TA 6-2910

Ann Landers

Answers Your Problems

Dear Ann: My husband works for the city as a garbage collector. Last week he brought home a badly tarnished vase which he found in one of the refuse cans. He said he thought it looked pretty good and maybe I could clean it up.

I spent about two hours scrubbing and polishing it and the vase turned out to be truly beautiful. I noticed some markings on the bottom and took the vase to an antique dealer to find out if the marks meant anything. The dealer told me the vase was a fine antique and he offered to buy it for $300. I refused to sell it because I was thrilled to own something so lovely.

Now my conscience is bothering me. My husband remembers the house where he picked it up. Do you think he has a moral obligation to return the vase?—Uneasy.

Dear Uneasy: No. Trash cans are for unwanted articles. The condition of the vase is evidence that the owner attached no importance to it.

Occasionally, a valuable article lands in the garbage can by mistake, in which case, of course it should be returned. But it seems clear that this item was consciously discarded, so please enjoy it with no misgivings.

Dear Ann Landers: I am the father of three children. My take home pay is $88 a week.

I've worked for 25 years and have nothing to show for it. We don't even own our home. My wife goes on buying spells and our credit rating is terrible. She lies about having paid bills and then I get calls where I work.

I've always given her my paycheck. She hands me 50c a week plus carfare. She gives each kid $2 a week because she says teenagers need more money these days.

Yesterday the teacher of our 11-year-old phoned to say she had to take money away from him because he was playing with it during class. I'm fed up and I don't know what to do. Please suggest something.—Trapped.

Dear Trapped: A father who would let his wife hand him 50c a week while his teenagers get $2 must be out of his head.

Tell your wife her handling of the money for the last 25 years hasn't been so hot and you're going to take over for the next 25.

Sit down together and work out a budget. Pay a small amount out of every check to each of your creditors. Tell them how you intend to pay in full and ask them to bear with you. And close those charge accounts so your wife won't be tempted.

Dear Ann: I'm 17 and miserable. My father died two weeks before high school graduation. He was sick a long time and knew he was dying. He made Mom and us kids promise we'd spend no time mourning.

Even though it was hard for me, three weeks after Daddy died, Mom insisted I attend the prom and the senior class picnic. My older sister stood up at her best friend's wedding the following week.

My aunts and uncles are all mad at my mother. They say we are rotten daughters and that she should not have allowed us to do these things. They refuse to talk to her on the phone and she is left out of all family affairs. What can we do?—GLD.

Dear GLD: Ignore the relatives. Your mother deserves credit for having had the courage to do as your father requested.

(c) 1961, Field Enterprises, Inc.

What 4-H Has Meant To Me

By LINDA MERGEN
Quisenberry Hustlers 4-H Club

I, being a girl, am naturally most interested in projects related to the home economics field.

I have completed three years of Foods. This project is one I, as well as my whole family, enjoy. They really enjoyed the quick-breads and jams I made this year. Mother appreciates my knowing how to prepare simple meals for our family of nine. If I become a nurse as I now plan, I can help sick people get well sooner with proper food diets. I plan to continue in Foods project.

Home Management has fitted into our home situation very well. Last year, because of the Sear's Room Improvement Contest, my sister and I each have a desk unit. Last year my parents helped me build a unit in one corner of our room. We used two unfinished desks and built a plyboard top and book shelf connecting the two desks. I sanded this and varnished it three times in a natural finish. The bulletin boards were trimmed in molding which I finished like the desks. I covered a small lard can with contact paper and made pencil holders for each desk from juice cans covered to match. I was very happy when I received a blue ribbon and $10 in prize money. I have made other useful items that we are now using in our home.

This year I added Clothing I. Since this was my first attempt at making my own clothes, I received many set-backs. After many hours of hard work, I finally completed my clothing articles and exhibited them at Achievement Day. In spite of my past trouble I am most determined to master the skill of sewing. I really like to sew and it also helps our family clothing budget.

Vegetable I was a new project for me this year. I was unaware of difference in quality of vegetables until I was taught how to judge them. This knowledge will help me purchase vegetables for home use more wisely.

My parents have paid for materials needed in all my projects. I have helped mother with the household chores and canning. We agree any prize money received is to be used for improvements needed in my room.

LATIMER
INSURANCE AGENCY
Fire - Casualty - Life
TA 6-3293 306 Sed. Trust Bldg.

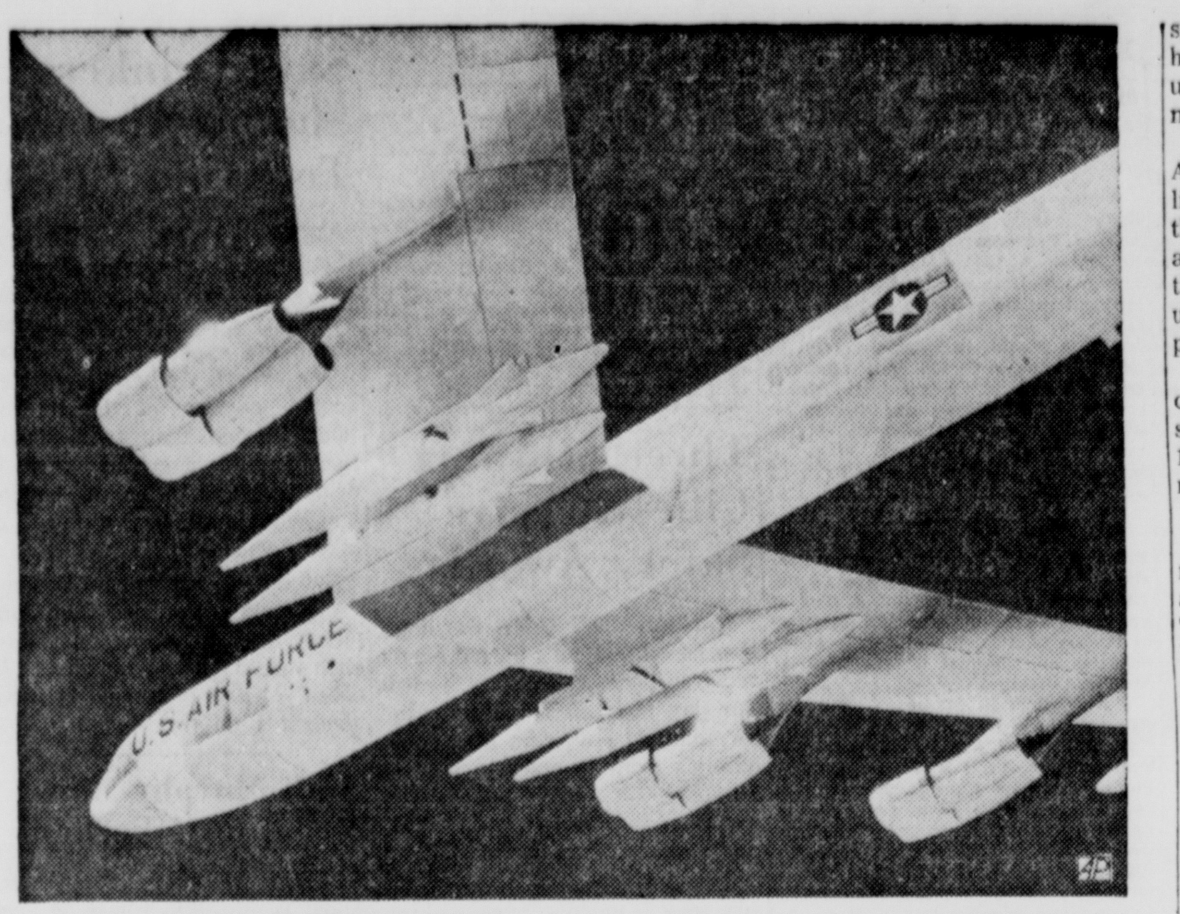

MOVING MISSILE PAD — Underside view of U. S. Air Force B-52H global bomber shows its new armament — four Skybolt ballistic missiles. Mating of bomber and missile provides an elusive missile pad with a striking range of thousands of miles.

Science At Work

Tuna Fast Globetrotter; Whales Are Nearly Human

By THE ASSOCIATED PRESS

The remarkable odyssey of a tuna fish, the almost human behavior of the whale, and a new estimate of the distance from earth to the sun are subjects for science at work:

How Fast The Tuna

The tuna fish ranges far and wide—and apparently wastes little time en route.

A giant bluefin tuna was tagged by scientists off Cat Cay in the Bahamas on June 10 this year. It was caught off Bergen, Norway just 122 days later—some 5,300 direct miles away.

That means it covered some 33 miles a day, if it started the day it was tagged, swam the distance in a straight line without any sidetrips, and was caught the day it arrived.

The bluefin tuna, which is supposed to cruise at about three knots an hour, may have had some help from the Gulf Stream current part of the trip, say researchers at Woods Hole Oceanographic Institution.

How Human The Whale

Many whales and dolphins, besides being mammals like man, are also unusually intelligent animals—and scientists have long wanted to study them in their natural roaming area.

Although the size of the ocean and the uncooperative nature of the animals makes this difficult, scientists have been able to get some strange, homey views of some, like the Pacific pilot whale.

This small whale travels in hunting formations, feeding schools and even loafing groups. They have been seen to assist injured schoolmates. Mother whales even try to support the bodies of their dead young. And, like the human, the pilot whale tries to protect its young from capture.

How High The Sun?

Giant radar ears that keep on the lookout for ballistic missile attack have been used to get a new idea of how far the earth is from the sun.

That critical distance is the one that astronomers use to judge the size and distances of the solar system, but an accurate figure is hard to come by, and new measurements are constantly being made.

This time Radio Corporation of America scientists used the ballistic warning radar to measure the distance to the planet Venus and translated this distance into the distance to the sun. Their figure: 93,497,500 miles, give or take perhaps 200 miles.

It agrees closely with other recent measurements, but it is some 40,000 miles greater than a 1950 figure generally considered most authoritative until now.

How Bright, How Right

Psychologists are now trying to measure creative ability as well as intelligence quotients or IQs. They are finding that the high IQ and the high creative ability don't always go hand in hand.

Tests are now being made of fluency or flexibility of thinking. In this kind of test, psychologists say there is no one right answer, but a large number of acceptable answers.

Earlier tests on adults showed this. Now a study of 6th and 9th graders seems to show the same thing: people seem to differ in the kinds of ability they have.

Democrat Class Ads Get Results!

Ambulance Serv. TA 6-8000

LEHMER STUDIO AND CAMERA SHOP
FILM DEVELOPING AND PRINTING
ROLL FILM—FLASH BULBS—CAMERAS
518 S. Ohio TA 6-4650

WE DELIVER
LIQUORS BEER
PACIFIC CAFE
PHONE TA 6-0164

ALL BARBER SHOPS CLOSED
Saturday, Nov. 11th all day!

there's no place like FARM and HOME for Savings
Savings received by the 10th Earn from the 1st!
DON'T DELAY... open or add to your Farm and Home savings NOW... receive earnings from the 1st! Farm and Home always pays the highest earnings consistent with maximum security... currently 4% compounded semiannually. Savings are backed by current assets of more than $300,000,000... each account insured to $10,000 with FSLIC.
FEDERAL SAVINGS AND LOAN INSURANCE CORPORATION — SAFETY OF YOUR SAVINGS INSURED UP TO $10,000
FARM and HOME Savings association
Home Office Nevada, Mo.
SEDALIA AGENCY
111 West Fourth Dial TA 6-3333

COIN AUCTION
CENTRAL MISSOURI COIN CLUB
Thursday, Nov. 9th, 7:30 p. m.
COURTHOUSE
105 Lots Bidding Open To All

RUSSELL BROS
You Get MORE Suit For Your Money
When You Buy
BOTANY "500" SUITS

You'll wear Botany "500" Suits with confidence, pride and pleasure because Botany Suits aer right in every way:
★ World's finest fabrics—Australian wools woven into the finest 2 ply worsteds.
★ Designed and shaped by stylists to look and feel better than any other clothing at this price.
★ Many "Hand Tailored" features not found in other suits.
Come in . . . slip on a Botany "500" . . . you can feel the difference.
only 69.50
"Buy the best—for Less—for Cash"
RUSSELL BROTHERS QUALITY CLOTHES SHOP
214 SOUTH OHIO—SEDALIA
Central Missouri's Largest and Leading Clothing Company
Botany Suits In Stock to Fit The "Hard to Fit" Figure

Coming November 16
An all-new Ford... right size...right price... right between Galaxie and Falcon

Some cars have new names... this name will have a new car!
The name is familiar—the Ford Fairlane 500. The car itself is totally new—so new you'll see nothing else like it this year. It is one of Ford's milestone designs—and will be as influential in its way as the first mass-produced car (a Ford Model T), the first popular station wagon (a Ford Wagon), the first four-passenger luxury car (a Ford Thunderbird), the world's most successful compact (a Ford Falcon).
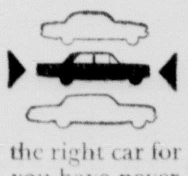
Right between Galaxie and Falcon in size and in price, the 1962 Ford Fairlane 500 is just the right car for just about everybody; you have never been able to buy anything so right before.
Before the new Fairlane 500 this was your choice: big-car room, ride and performance, or compact-car economy and maneuverability. The new Fairlane 500 renders that choice obsolete. Big in room, ride and performance, it is still priced under most compacts. It nurses a nickel as though it never expected to see another. It moves like a rabbit on roller skates.
This is the story of the happiest change in cars in years.
New unitized body—a foot shorter outside... full-size inside
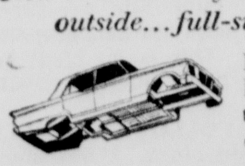
Ford engineers have changed the proportions of the car: a completely new unitized body gives you more room inside with less bulk outside. A foot shorter than previous Fairlanes, the new Fairlane 500 is pleasantly parkable, delightfully driveable, easily garageable. Suddenly the world is full of wide-open spaces that never seemed to exist before.
At the same time the new Fairlane 500 packs into its neat and nifty 197 inches as much passenger room as you had in some of the biggest Fords ever built. And its 115.5-inch wheelbase—substantially longer than any of the so-called super-compacts—means that your passengers ride as well as sit in complete comfort.
Twice-a-year maintenance
Routine service has been reduced to a minimum—30,000 miles on many items, twice a year on the rest. You go 30,000 miles between major lubrications, 6,000 miles between oil changes and minor lubrications. You don't even have to touch the engine coolant antifreeze for two years—or 30,000 miles—at a time. Brakes adjust themselves. Special processing to resist rust and corrosion protects the body life of your car toward the prime moment of trade-in—when all that Ford has put into the new Fairlane pays off in your pocket.
All-new economy Eight from world's V-8 leader
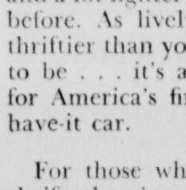
The hand that honed the Thunderbird—and sped the Falcon to all-time Economy Run honors—turned to a new problem here, the world's first economy V-8. Made possible by new Ford foundry methods, the new Challenger V-8 is as strong as iron—and a lot lighter than iron's ever been before. As lively as you'd like . . . thriftier than you'd ever expect a V-8 to be . . . it's a natural powerplant for America's first eat-your-cake-and-have-it car.
For those who want even greater thrift, there's a new Fairlane Six. Its economy would be gratifying in a smaller car. In a car this size it's a downright delight.
Preview America's newest car now
As part of Preview Run U.S.A., new Fairlane 500's are riding the nation's highways and main streets right now. Watch for them. See what thousands have already seen—and raved about. Take a turn at the wheel—and perhaps do a little raving yourself.
We think you'll agree: this all-new Ford is just right for just about everybody. No matter how many new cars you've looked at, you haven't seen anything like this one. It will be at your Ford Dealer's next week. If you miss it now, be sure to see it then.
PRODUCTS OF Ford MOTOR COMPANY
JUST RIGHT FOR JUST ABOUT EVERYBODY!
FORD FAIRLANE 500
ONLY THE NAME'S THE SAME!
W. A. SMITH MOTORS, INC
206-208 East Third Street Sedalia, Missouri